Official Report

George P. Rowell & Co., the leading authority on newspaper information says: "The Fort Wayne Sentinel, published at Fort Wayne, has the largest circulation accorded to any daily in Indiana, outside of Indianapolis.

The Fort Wayne Sentinel.

It Reaches the Masses And Produces Results.

The Weekly Sentinel brings customers to your very counters. Try it.

ESTABLISHED 1833. THURSSDAY. APRIL 16, 1896. PRICE TWO CENTS.

That Third Thumb.

George Cluze is the only man we know possessing three thumbs. Nature gave him two and the other he patented. It is the thumb on the Cluze Patent Thumb Glove. The buying public are influenced by habit if they once buy the Cluze, they will take no other, because it meets the requirements—fit, finish and staying qualities—gloves without this patented thumb do not. Sold only by

GEO. DeWALD & CO.

LOANS. LOANS.

Ten Thousand Dollars

To Loan in Sums of

$10, $15, $20, $30, $50, $100, $200,

Or any amount you may wish, on furniture, pianos, organs, cows, horses and wagons, bicycles, store fixtures, machinery, storage receipts, or any other available security.

Everything left in your possession undisturbed and you still have the use of the money. You can pay it back in weekly or monthly installments as you may find it most convenient.

All business strictly private and confidential.

Loans made the same day you apply for it.

Real Estate Loans made also.

INDIANA MORTGAGE LOAN CO.,

Rooms 5 & 6 Foellinger Block. 36 Calhoun Street.

Last Year,

This Year

The down town headquarters for Ice Cream Soda Water, Fancy and Phosphate drinks, Mineral Waters, etc.

FREESE & RANKE,

CHEMISTS,

88 Calhoun Street.

BABY CARRIAGES!

You want a nice cab for that new baby. If you want the very latest at the lowest price, buy it at

KANE'S.

Fishing tackle cut rates at Kanes. Hammocks, Base Ball Goods, Iron Wagons, Bicycle, trunks Bird Cages, Scissors, ladies' Belts. Get Kane's low prices before you buy. Open until 8 p. m.

24 CALHOUN STREET.

The Post Office Drug Store.

New Management. New Drugs.

Experienced Prescription Clerks.

Everything as represented. A fine line of Perfumes, the very latest just received.

Soaps, Powders, Brushes and all toilet requisites in abundance.

A cool and pleasant place for a refreshing soda or fine cigar. We invite your patronage.

Owen N. Heaton. Ben Heaton.

Has burdens and responsibilities peculiar to his position. He has mouths to feed for one. We are his friend just there, for we can lighten his load if he makes his purchases of Shoes from us. Freshness, cleanliness and purity characterizes our entire stock.

TRETHEWAY BROS,

118 Calhoun Street.

Hanker Dancing Academy,

10 and 12 W. Wayne St.

Beginners Tuesday at 8 o'clock.
Advanced and social, Wednesday at 8.
Special attention given to the waltz.
Private lessons any time not occupied by the classes. For further particulars call at 217 E. Wayne Street.

THOMAS B. REED

Is the Unanimous Choice of Maine Republicans.

The Portland Convention Thrown Into the Wildest Enthusiasm by the Mention of His Name.

PORTLAND, Me., April 16.—With enthusiasm almost unequalled in the history of republican politics in the state the convention for the nomination of delegates to the national convention at St. Louis was held here today. The enthusiasm was centered about the name of Hon. Thos. Brackett Reed, the unanimous choice of the convention as candidate for president of the United States. In fact there was no one to be found among all the delegates from whom the slightest reference to Reed, did not call forth a demonstration of some sort. Reed buttons and badges were everywhere to be seen and from Hon. Joseph Manley, who called the convention to order, to the least prominent delegate present, there was an apparent desire to enter into competition to show who could cheer the loudest for the favorite candidate.

The state convention, which is to nominate delegates at large to the national convention, was then called to order by Hon. Jos. S. Manley, chairman of the state committee. Hon. Hannibal E. Hamilton, of Ellsworth, was chosen chairman, and in acceptance of the office, spoke in eulogistic terms of Hon. Thomas B. Reed.

At the mention of Reed's name the cheering continued, ever increasing in strength and volume for fully five minutes. E. B. Boutelle was chosen secretary, with a long list of assistant secretaries. When the formal organization had been completed the chairman of the committee on resolutions reported the platform, which favors reciprocity and protection.

NATIONAL MINERS

Re-Elect the Old Officers of the Association.

A Resolution in Favor of Eugene V. Debs for Presidential Candidate is Promptly Voted Down.

COLUMBUS, Ohio, April 16.—The National miners today re-elected Phil H. Penna, Linton, Ind., president; Cameron Miller, Massillon, Ohio, vice president, and W. C. Pearce, Corning, Ohio, secretary-treasurer.

The executive board is W. C. Webb, Kentucky; John Fahey, Pennsylvania; Fred Dilcher, Ohio; James O'Conner, Illinois; Henry Stephenson, West Virginia, and R. L. Davis, Ohio.

Patrick McBryde, retiring secretary, was elected honorary member and was thanked in resolutions worded in the strongest language. Governor Altgeld was thanked for pardons for certain Illinois miners. Censure was passed upon the New York and Cleveland Gas company for conduct alleged to have been contrary to professions of interest in the miners.

A resolution in favor of Debs for presidential candidate raised an awful howl. A substitute that a wage earner or friend of the wage earners be advocated for this office was adopted.

CHANCE FOR SPINSTERS.

Fort Wayne Ladies Should Investigate This Matter.

VANCOUVER, B. C., April 15.—The mayor of Vancouver has received a peculiar letter from Toronto written in the interest of the young women in Toronto and other eastern Canadian cities. In this unique epistle the writer states that, according to statistics, there is a shortage in the female population in the northwest territories and British Columbia amounting to about 40,000 and there is in eastern Canada a corresponding overplus of unmarried women. In order to equalize matters it is proposed to send young women of good health and moral character west to be distributed where the demand is greatest and for this purpose it is sought to establish a home at Vancouver for the reception and distribution of the young women for British Columbia.

BRING LITTLE MONEY.

Potatoes Selling for 1 1-2 Cents per Bushel in Minnesota.

ANOKA, Minn., April 16.—The price of potatoes has been broken and a world's record made. In Columbus, this county, choice white potatoes are selling at 1½ cents a bushel. The starch factories are running and many potatoes are being brought in. Prices at the factories are good.

BILLY WILLIAMS IS DYING.

Days of the Well Known Politician Nearing an End.

WARSAW, Ind., April 16.—William Williams, ex-United States consul to Paraguay and to Uruguay, is lying at the point of death in this city. In past years he was a politician of national fame. He has served several terms in congress.

LOSSES BY FIRE.

Over $3,000,000 Worth of Property Wiped Out.

HAVANA, April 16—Letters to Gomez, Maceo, Aguirre and other insurgent leaders, show that it is estimated that the loss of property by fire in the district of Artmisa, province of Pinar del Rio, alone is $3,000,000.

Window Glass Concerns.

PITTSBURG, Pa., April 16.—President James A. Chambers, of the Chambers Glass company, one of the largest window glass concerns in the country, was not present at the meeting of the Manufacturer's association in Indianapolis, as the Chambers company is not connected with the Pittsburg Window Glass company. Mr. Chambers declined to say whether or not he would observe the shut down agreement of the association.

IMMIGRATION.

Senator Nelson's Interesting Speech Upon the Subject.

He Says, Instead of Being a Detriment to American Labor, Immigration Raised It to a Higher Level.

WASHINGTON, April 16.—The immigration bill came before the senate today and in the discussion which followed Senator Nelson took the stand in defense of the emigrant.

Senator Nelson said the darker side of the immigration question had been presented and he would endeavor to picture the brighter side of the problem. We had been, to a large extent, he said, a nation of immigrants and a large share of our history was the history of immigration. We needed men to perform the toil and drudgery and to bear the trial and misfortunes incident to the development of a new and unsettled country. This had been supplied in a large measure by our foreign immigrants. The blood of nearly 15,000,000 of Germanic people had been infused into the hearts of the American people. These immigrants had not come as a scourge, as free booters and pirates, but on a mission of peace and had responded in full measure to the intellectual, moral and political instincts and requirements of the nation. Russians, Poles, Hungarians and Italians had been cited as samples of inferior races wholly unfit for American institutions. He who belittled and affected to despise these races, said the senator, knows little of their history and ethnic make up. He paid a high tribute to these people and cited some of their great achievements. He argued that continued immigration, so far from depressing wages, had gradually resulted in promoting labor to a higher level. The large influx of foreigners had led American labor to seek higher pursuits and more profitable callings. The progress that had been going on between the native and foreign born had also been going on among foreign born themselves. Speaking of the objection that foreigners furnish an undue proportion of criminals, the senator said that may be true, as to number, but not as to character or quality. In conclusion he spoke in most complimentary words of his own state, which is largely peopled with foreigners, and many of them being of his own race.

MAKERS OF TIN PLATE.

Largest Gathering Ever Held in Pittsburg.

They Threaten to Build Furnaces and Make Their Own Steel Plate.

PITTSBURG, Pa., April 16.—The largest gathering of tin plate manufacturers ever held in Pittsburg is now in session here considering plans to overcome the advance in the price of tin plate bars. The meeting convened at 11 o'clock this morning and included many producers, not members of the association. When an adjournment was taken for lunch, no decision had been reached. The executive committee held an early morning session and submitted two plans for consideration. One was to establish a central selling agency and uniform prices, and the other to form a combination somewhat similar to the steel manufacturers pool, each producer to have an allotment equal to the capacity of the plant. Some doubts were expressed as to the feasibility of the latter plan, as the trust laws in some states may interfere with the arrangement. Suggestions were also made as to the advisability of building basic open hearth plants to make steel for their own use. These plans were thoroughly discussed and it is expected that a satisfactory arrangement will be arrived at before adjournment.

IMPORTANT DISCOVERY.

Dr. Pogue Says X Rays are Sun Rays.

FORTVILLE, Ind., April 15.—Today J. Milton Pogue, teacher of science in the Fortville High school, together with his class, made a discovery which shows that the X ray is beyond a doubt in the sun's rays. The professor had a dark room prepared for experiments in light, and while making the "forte luminare" for the use of the lens and spectrum the discovery was made. After further investigations it was shown that the bones of the fingers and part of the hand, together with blood vessels and tendons, were quite plain. The opening used was about two inches in diameter and the hand placed over the opening on the inside. Further investigations will be made as the professor is very much elated over the discovery.

THE MARKETS.

Chicago Market.

CHICAGO, April 16.—Wheat, April, 65⅛c; May, 65¾c; June, 66⅛c; July, 66⅞@67c; Sept., 67½@⅝c.

Corn, April 29¾@⅞c; May, 30⅛@⅜c; July, 31⅛@⅜c; Sept., 32⅜c.

Oats, April, 19⅛c; May, 19⅞c; July, 20⅛@⅜c; Sept., 20c asked.

Pork, April, $8.55; May, $8.60 bid; July, $8.77½ bid, Sept., $8.97½

Lard, April $4.90; May, $4.92½@4.95; July, $5.07½@5.10; Sept., $5.22½

Ribs, April, $4.25; May, $4.35@4.37½ bid; July, $4.50@4.52½; Sept., $4.62½@4.65.

BADLY DISFIGURED

Was the Bradley Presidential Boom Today.

The Governor Secured Endorsement in the Platform, But Lost a Delegate-at-Large.

LOUISVILLE, Ky., April 16.—The Bradley slate was considerably damaged in the contests for delegates at large in today's republican convention. A. R. Burnham, who has been a pronounced McKinley man, was chosen delegate by the second highest vote received by the candidates for these places. The other three delegates are Bradley men. The governor secured the endorsement of his presidential candidacy in the platform, but his satisfaction at this triumph over his opponents within the party of this state cannot be unalloyed for the instructions are coupled with the provision that when his name shall be withdrawn, the vote of the state shall go to the Ohio champion of protection. The McKinley men could hardly have asked more. The hottest fight of the convention occurred after three delegates had been chosen on the question of negro representation on the delegation-at-large, but it was ended in the colored brother's favor before the vote was half through.

LOUISVILLE, Ky., April 16.—No selection for delegate-at-large had been made up to midnight by the republican state convention, which met here yesterday afternoon. The work of the committee on credentials was too heavy to be readily discharged. There were five or six contests, and the committee made repeated requests for more time. The convention was called to order at 2:35 by John W. Yerkes. Judge Morrow was elected temporary chairman and the temporary organization completed by the election of Fred Roberts, of Owensboro, as secretary, and the appointment of the regular committees, after which the convention took a recess until 8 o'clock.

Little was done after recess, and an adjournment was taken until today.

The convention resumed its work this morning with the prospect of at least two more protracted sessions before the remainder of its task, the adoption of a platform and the election of delegates, alternates and electors, is disposed of. The inability of the committee on resolutions to report last night, which made it necessary to hold a two day's convention, was not due to any wide differences of opinion in that body, but to the fact that its members thought the struggle between factions would be so bitter last night that their report would not be reached in the order of business. The committee got together early this morning, and it is expected to be presented some time today.

While the Bradley men have control of the organization, their majority is insignificant, and the McKinley men are sure to make stubborn fights when the resolutions are up for action and when the election of delegates is reached. On yesterday's vote the Bradley men had a majority of 91 out of a total of 1,575. This does not include a number of contests which have since been decided. The work of the credentials committee has served to slightly lessen the Bradley majority, but still leaves the governor's friends on top.

The convention simply wore itself out last night and after four hours of wrangling the tired delegates threw up both hands and called everything off until morning. All the leaders were given a chance at the speech making and then one ambitious patriot after another harangued the crowd until they absolutely refused to hear any more, yelling down two successive would-be speakers. This exhaustion was not conducive to early rising and the result was that the morning was far advanced when Chairman Blanford rapped for order.

At 9:50 the chairman announced that the first business in order was the report of the committee on resolutions. The committee was not ready and nominating speeches were reported. The rules were suspended and Judge O. S. Denning, of Laurel county, and Samuel Cash, of Clay, were chosen as electors at large for the state.

The resolutions committee then filed upon the stage and, through its chairman, presented its reports. The reading of the resolutions aroused the greatest interest yet manifested in the proceedings of the convention. The speaker had proceeded but a few seconds when he came to the declaration against free silver. This caused the greatest demonstration of the day, except the one when the presidential candidates were reached. The latter came close together and the enthusiasm was about equally divided, the greater part of the convention taking part in both demonstrations.

The declaration in regard to silver was as follows: "We are opposed to the free and unlimited coinage of silver, believing that it would involve the country in financial ruin. The gold dollar is the best dollar and least liable to fluctuations, and for these reasons and in order to conform our standard to that of other great commercial nations, we favor it as the standard money of the United States and the maintaining on a parity with it every other dollar, whether of silver or paper.

In regard to the tariff the platform says: "We favor a tariff so regulated as to protect the interests of all classes of our citizens upon articles which may be successfully manufactured or produced in this country, thus insuring good wages to the laborer and a home market for the producers, and in this connection we favor the re-establishment of the doctrine of reciprocity.,'

In reference to the indorsement of Bradley the platform says: "Believing in the availability and fitness of Gov. Wm. O. Bradley as a presidential candidate, mindful of the splendid state victory under his leadership, proud of his executive ability, knowing the soundness of his views on the tariff and financial questions and confident that his nomination will secure for the republican party the electoral vote of Kentucky and other southern states, we declare him our choice for the presidency and instruct the delegates elected by this convention as delegates from the state to the next republican national convention to cast their votes for him as presidential nominee. But in the event his name is withdrawn from before the St. Louis convention and he cease to be voted for there, then they are directed to cast their vote for the Hon. William McKinley, the great friend of protection, so long as his name shall remain before the convention. Other resolutions indorse the republican state administration, the last republican house of the legislature and condemn the democratic senate for defeating legislation necessary to the financial welfare of the state."

The platform was adopted without opposition, but it is an empty victory for the Bradley men, whose plan has been to give the delegates straight instructions. The McKinley men are jubilant over their success in forcing recognition from the faction which has controlled the convention from the outset. The convention then proceeded to the election of delegates at large.

The delegates at large are A. R. Burnam, of Richmond, one of the original McKinley men; Col. Lew P. Tarton, of Lexington, one of Governor Bradley's right hand men, and Senator W. J. Debo, also a Bradley supporter, received a majority on the first ballot and were declared elected delegates. On the election of the fourth man, the most exciting incident of the convention occurred. A proposition was made to suspend the rules and elect by acclamation Rev. S. E Smith, colored, who has made an active campaign in the Bradley interest. Before the chairman had fully announced the question, there was a chorus of ayes, but it was succeeded by equally noisy demonstrations in opposition. Half the convention was on its feet yelling and demanding recognition, while in various parts of the hall there were excited colloquies between white and black delegates, the incident resulting in considerable ill humor. The unanimous election of Smith was prevented, however, and another ballot was necessary.

BOUNDARY MATTERS

Come in for a Share of Congressional Attention.

The House Committee Recommends a Settlement of the Canadian Question by Proper Methods.

WASHINGTON, April 16.—The house committte on foreign affairs today took action regarding the Canadian boundary. The matter was brought before the committee by Mr. Heatwole, of Minnesota, who is endeavoring to bring about a settlement of the question of jurisdiction over Hunters island. A resolution was unanimously adopted, reciting that the boundary between the United States and Canada at many points has not been definitely settled and appropriating $75,000 for determining under existing treaties the boundary at all necessary points between the St. Lawrence river and the Lake of the Woods. The appointment of the commission and the details of negotiations will rest with the president, if the proposition of the committee is adopted.

SAVED THE FISH.

A Man Who Feared He Would be Arrested.

Policeman Strodel tells a good story about a run which was made by the patrol wagon to the east end of the city a few nights ago. A report came to the police station that a drunken woman was having a hilarious time in the neighborhood of the soap factory and the wagon started out to bring her in. Officer Strodel accompanied the wagon on the trip. When they had almost reached the place the officers noticed a scatterment of people in all directions. Upon arrival they found the drunken woman had also fled. Strodel walked down to the edge of the river and was surprised to see a man wading out of the water, puffing and blowing like a steam engine. Strodel asked him what he was doing.

"You will not arrest me, will you?" inquired the man, frightened half to death.

"What have you been doing that you should be arrested?" Strodel asked.

"Nothing at all, Mr. Policeman. I was fishing here and had a few bottles of beer with me. When I saw you coming I jumped into the river and intended to wade across, but when I reached the middle I came near drowning, so I turned around and came back. Please don't arrest me."

"Well," replied Strodel, who could not suppress a good laugh at the man in his predicament, "I will not arrest you this time, but you must be more careful in the future."

"Thank you, sir, thank you, sir," and the half drowned man started for home. He had three or four little fish on a string to which he had held fast during his flight through the water, and he took them home with him.

Everything new in watch guards. Dallas F. Green.

NO PARTY LINES

Will be Drawn in the Election at Whiting.

Mass Meeting Decides Not to Nominate Party Tickets—War on Thieving Tramps.

WHITING, Ind., April 16.—At a general mass meeting of citizens here last night it was by resolution decided not to put any party tickets in the field for spring election here, and the present town officials were unanimously nominated for re-election. These were elected on a nonpartisan ticket and represent equally the democratic and republican parties: Trustees, W. S Rheem, Henry Schrague, Fred J. Smith, George W. Humphreys; clerk, Fred A. Fischrupp; treasurer, P. A. Hicey; marshal, William Emmel, jr. The party organizations have decided not to make any party nominations. At the same mass meeting a vigilance committee of ten was named and Sheriff Hayes asked to deputize them to protect the town from tramps and thieves, who each summer infest the town and are, with warm weather, arriving in considerable numbers and have committed numerous robberies. It is proposed to take radical measures to rid the town of these vagrants.

FOUND AFTER MANY YEARS.

Mrs. Hinterminster Separated From Her Child for Ten Years.

DULUTH, Minn., April 16.—After ten years of separation, after having almost given up hope of ever seeing her son again, Mrs. Alice Hinterminster, of Trout Lake, Mich., found him in the person of "Popcorn Bob," a familiar character in this city. When but six years old Emil, as his mother calls him, was taken from his home by Paul Lenardo and his wife, who located in Duluth. He was brought up to believe the Lenardos were his parents and was made to beg black boots, and sell papers on the streets, and as he grew older turned him into a vender of popcorn. He had for some time felt that the Lenardos were not his parents and finally secured a letter that referred to himself. As soon as an opportunity presented he got possession of the letter, which he carried to Chief of Police Hansen. The chief then began an investigation, which resulted in the mother and son being brought together.

WANTS $125,000 OR A HUSBAND.

Widow of Rock Island, Ill., Takes Her Love Affairs Into Court.

ROCK ISLAND, Ill., April 16.—Mathias Schnell, a wealthy contractor, was sued today for breach of promise by Mrs. Anna McDermott, who claimed damages to the amount of $125,000. It is alleged that Mr. Schnell promised to make the plaintiff his wife when the late Mrs. Schnell, who was an invalid, should die. The death occurred a few months ago, and he now refuses, so says she, to make good his word, while he asserts it is a case of blackmail. The defendant is worth about half a million and is a prominent citizen. The defendant obtained a divorce from her husband, Patrick McDermott, in September, 1893, and he has been a fugitive from justice since 1888, when he killed his brother-in-law, Daniel Dougherty, in his wife's presence. Mrs. McDermott has two children.

DISLIKES HIS SON-IN-LAW.

Kidnaps His Daughter Only to Have Her Spirited Away.

KALAMAZOO, Mich., April 16.—John Lammon married Albert Crouch's seventeen-year-old daughter about a month ago, and her father tried to get out a warrant for Lammon's arrest on the charge of perjury. Lammon and his bride went to Canada, but returned a few days ago. Crouch met them at the depot and told his daughter that if she wanted to see her sister alive she had better hurry home. She followed his advice, but found her sister well and herself in captivity. Lammon and his father stole the young bride away from her parents a day or two later, after a wild chase, and she is still with her husband. Crouch is still trying to get his son-in-law arrested.

HOLMES IS FOUND GUILTY.

Murder in the First Degree Returned Against the Murderer.

GRAND RAPIDS, Mich., April 16.—Jos. S. Herbert Holmes was convicted of murder in the first degree in the superior court, the jury returning with the verdict at 9 o'clock last night, after deliberating four hours. The verdict was unexpected. There was no demonstration and Holmes heard the words without emotion. His attorneys gave notice of an appeal to the supreme court. The crime for which Holmes was convicted was the murder of Albert Johnson, a street car motorman, on January 12. His defense was temporary insanity.

CHILDREN GAMBLERS.

Penny-in-the-Slot Machines Cause the Sioux City School Board to Act.

SIOUX CITY, Iowa, April 16.—The Sioux City school board has ordered the removal of all penny-in-the-slot machines from the vicinity of the schoolhouses. The pupils are said to have been converting their available assets into pennies to play the machines and to be forming dishonest habits by working them with slugs and buttons.

APPORTIONMENT CASE.

A Motion For a Rehearing is Denied.

INDIANAPOLIS, April 16.—The supreme court yesterday overruled the petition of Lewis Wallace, jr., for a rehearing in the Sullivan county apportionment case, in which the court held the laws of 1891-1895 unconstitutional. It was further ordered that the motion of the democratic state central committee to dismiss the suit and set aside the act of 1895 be considered at the final hearing of the case, and the whole matter was set down for argument one week from today.

NEW GRAND CIRCUIT.

Fort Wayne and Indianapolis Taken In.

Upwards of $225,000 Will be Offered in Prizes and the Best Horses of the World Will Compete.

DETROIT, Mich., April 16.—Representatives of the trotting associations of Detroit, Cleveland, Columbus, Saginaw, Fort Wayne, Indianapolis and Buffalo met here today to form a new grand circuit for 1896 and decide upon the dates of meetings, classes, etc.

Columbus, Fort Wayne and Indianapolis are new members, succeeding eastern cities, which have quit on account of rigid anti-pool selling laws. The Buffalo association is as yet undecided, the result being dependent upon the passage by the New York senate of the pool law which has already passed the assembly. It is assured that upwards of $225,000 will be offered in prizes on the circuit.

GANG OF VAGS

Captured by the Police and Deputy Sheriffs.

Eleven Sent to Jail by Acting Mayor Bullerman—The Night Policemen Drilling.

The police and deputy sheriffs captured a gang of thirteen vags near the Grand Rapids road, west of the city, last evening. In police court this morning Justice Bullerman, who was acting mayor in the absence of Mayor Oakley, sent eleven of them to jail and allowed two to go on the promise to leave town.

POLICEMEN DRILLING.

The night police force has commenced again to drill in military movements on the streets. This is done every season as long as the weather will permit. Capt. Borgman is the drill master and he takes the men through a good schedule. There are three or four new men on the force since last season and the drilling will be especially beneficial to them.

EVOLUTION OF A LOVER.

Lecture by Frank A. Morgan—Romance in Real Life.

Love, Courtship, Marriage—Selecting a Husband or a Wife—How to Win the Heart of Another and to Keep It Won.

How, where, when and to whom to propose. How a man feels who has been accepted, by one who knows.

How a man feels who has been rejected, by one who knows.

Some humorous weddings. At what age to fall in love, become engaged, get married and not get a divorce; how to treat a wife—and a husband; how to be young and happy and still be married.

COMMENT.

"His humor is of an unassuming nature that steals upon the auditor or reader and captivates him before he is scarcely aware of it."—The Daily Gazette, Terre Haute, Ind.

"He is always interesting, helpful, wholesome, original, quaint, philosophical and witty."—Rev. R. V. Hunter, Terre Haute, Ind.

"He is clear headed, scholarly, forcible and witty without trying to be so."—Chas. B. Jamison, secretary Y. M. C. A., Terre Haute, Ind.

Christian church, corner Jefferson and Griffith streets, Friday evening, April 17th, 1896, 8:00 o'clock. Admission: Children, 10 cents; "sweet sixteen" and over, 20 cents.

DROPPED DEAD.

Dr. Mattern Succumbs to Heart Failure.

PHILADELPHIA, Pa., April 16.—Coroner's physician, Dr. William K. Mattern, dropped dead this afternoon in the coroner's private office. Dr. Mattern was present during the inquests which were concluded about 2 o'clock. Soon afterwards he went into the coroner's private office. He had scarcely taken a seat when he gasped once or twice and then dropped on the floor unconscious. A physician was summoned and restoratives applied without avail.

Novelties in waist sets at DALLAS F. GREEN'S, Arcade Jewelry.

New Market Races.

NEW MARKET, Eng., April 16.—There were eleven starters, including Pierre Lorillard's King of Bohemia, in the race today for the flying handicap plate, 103 soverigns, five furlongs. J. A. Miller's Barneyhill won, with Mr. Doble's Chinca second. The American horse was not placed. In the race for the New Market biennial stakes of 25 soverigns, with 500 soverigns added, for four-year olds, distance 1½ miles, James Joicey's brown colt, Tyranny, beat L. DeRotbschild's Utica.

Inexpensive novelties for prizes. Dallas F. Green.

The Ladies' auxiliary of the city Y. M. C. A. met yesterday afternoon with Mrs. L. R. Hartman. They realized over $100 by their Spinsters' entertainment.

BICYCLES!

To be Made in Fort Wayne.

Factory Wants to Locate Here.

Olds Wagon Works Building May be Used.

Capitalists are Considering the Removal of a Plant.

An Industry That Would be a Great Benefit to Fort Wayne—Prospects are Good.

There is in this city today a gentleman from another place who is seeking a location for a bicycle factory. For some time he has been in communication with some prominent business men of this city with reference to making the change of location, and his visit here at this time is for the purpose of looking the ground over.

The factory is a large one and is in successful operation in the city where it is now located. The place, however, is not a good financial town, neither are the shipping facilities good. The owner came here to see if a company could be organized to double the capital of the institution and enlarge the business. He says that for every dollar put in by Fort Wayne people he will place a dollar in with it.

The business of the factory at the present time is said to be immense. The gentleman told THE SENTINEL reporter today that he refused an order for one hundred wheels in St. Louis yesterday because the factory was so far behind with orders that he could not get them out.

The manufacturer has been looking the city over and is well pleased with it and the prospects. He took a look through the Olds wagon works building this afternoon, saying that if he moved to this city he would probably lease this building for his factory.

A bicycle factory is needed in this city and it is to be hoped that the city will succeed in landing this one.

ROSA SAID, "NO!"

To George Young's Proposal of Marriage.

He Threatened to Kill Her and She Had Him Arrested—He Then Left the City.

Rosa Bixler filed an affidavit in Justice Bullerman's court against George Younge and asked that he be put under bond to keep the peace. The case was tried this morning and the evidence showed that he had threatened to kill the girl unless she consented to marry him.

Younge is a man about twenty-eight years old and Miss Bixler is twenty-two years of age and lives in the eastern part of the city. He came here last fall from Michigan, where he has a wife and children, and began paying attentions to Miss Bixler, finally asking her to marry him. She declined answering him until she could investigate his past life, and, having done so, found he had a wife, as stated above, who had separated from him.

She then refused his offer of marriage. He pressed his suit and then threatened to shoot her if she did not comply with his entreaty. Hence the suit. When arraigned Younge promised, if he was allowed to go free, that he would not molest the girl and that he would leave the city before 2 o'clock this afternoon. Justice Bullerman thought this the best way of disposing of the matter and consequently dismissed the case. Younge left the city soon after and said that he would never return.

Some time ago he was arrested on suspicion of having been concerned in the robbery of the coschman of John H. Bass. He was sent to jail on the charge of vagrancy and had just finished his sentence yesterday.

COURT NEWS.

Justice Bullerman was acting mayor in police court this morning.

Benjamin Bauer and Mary Johnson have been licensed to wed.

Justice Bullerman fined Charles Schmidt, a saloonkeeper, $1 and costs for Sabbath desecration. The defendant paid.

In the case of the state against Jane Sowers and Mary Lichty, for provoke, Justice Huser rendered a decision favorable to the defendants. Attorney Chester Holder appeared for the latter.

In the case of Treat vs. Weil, dismissed from the superior court Tuesday, some additional light is thrown on the merits of the suit by the fact that the defendant paid the plaintiff $300 and also paid the costs accruing from the trial of the cause.

Humane Officer Schlaudroff filed affidavits before Justice Tancey yesterday, against Isaac Campbell, of Eel River township, charging him with cruelty and neglect to his children. It is said that the children, all under fifteen, are compelled to go without proper clothing and food. The case was heard this morning and the defendant consented that the children be sent to the orphans' home.

BLED TO DEATH

Harry Latham Shot in the Leg.

Was Hunting in the Kankakee.

His Gun Was Accidentally Discharged.

Died On a Nickel Plate Train on His Way Home.

Fearful Termination of a Hunting Trip—Rowed Seven Miles in a Boat After the Accident.

Harry Latham was brought home a corpse this afternoon, the result of an accident on the Kankakee marsh this morning.

Latham and Herman Tapp went to the marsh several days ago on a hunting expedition. This morning they entered a boat together with a guide named Hiatt, who lives there. While they were rowing along Latham laid his gun over the edge of the boat. As he did so one of the hammers caught on the edge of the boat and discharged one barrel.

The entire charge of shot took effect in his right leg, just below the knee cap, causing a large wound which bled at an alarming rate.

Tapp and Hiatt at once tied a bandage around the injured limb as best they could to stop the flow of blood. They were then obliged to row in the boat seven miles to Knox, Ind., where they took a Nickel Plate train for home. Latham was still bleeding freely, but they did not suspect that he would bleed to death. When Latham was placed on the train he was very weak from the loss of blood. A telegram was sent to Dr. W. H. Myers to meet the injured man at the depot in this city upon the arrival of the train at 2 o'clock. He did so, and when he saw Latham he pronounced him dead. Latham had died from loss of blood.

The patrol wagon was called and the body removed to Peltier's morgue from the train. The news of the terrible accident spread like wild fire and crowds of people were attracted to the morgue as soon as the body arrived.

Latham owned the saloon at No. 6 East Columbia street and lived upstairs at the same place. He leaves a wife, a bride of but a few months, who was overcome by the receipt of the awful news of her husband's death. Latham was about thirty-eight or forty years old.

A LODGE VISIT.

Fort Wayne Odd Fellows Go to New Haven.

They Confer Degrees Upon Several Candidates—Grand Banquet is Served.

About 100 Odd Fellows, members of Harmony and other lodges of this city, went to New Haven last night to pay the lodge of that place a friendly visit. They were accompanied by the brass band from the feeble minded institution, who played several selections of their best music while in the town. The visitors conferred the first, second and third degrees upon four candidates for the New Haven lodge and exemplified the work or the various degrees. Those present say the work was done in the most artistic fashion and that the candidates came out of the fray with handfuls of the goat's whiskers. After the lodge work had been completed the members and visitors sat down to a most delicious banquet which had been prepared for the occasion.

The Fort Wayne Odd Fellows who made the visit are profuse in their praise of the manner in which they were entertained. Everything that would add to their entertainment was furnished and they all had a splendid time. The visitors arrived home on the Nickel Plate at 2 o'clock this morning.

If you have failing sight, consult us. Examination free. Dallas F. Green.

HOTEL FIRE.

The Dining Room and Quarters Above Damaged.

ASHEVILLE, N. C., April 16.—Fire today destroyed the dining room and quarters above this room of the large and fashionable Battery Park hotel. The rest of the building was saved. Several men were slightly injured.

Goods Well Selected
ARE HALF SOLD.

This is peculiarly applicable to our line of BABY CARRIAGES. Many purchases can be postponed without serious loss, but can you afford to have the little "household cherub" miss this invigorating and health-promoting spring air simply because you have no BABY CARRIAGE, or are ashamed of the old one? In buying get the best. Our BABY CARRIAGES are the BEST in STYLE and WORKMANSHIP, and we feel sure that a careful examination of our stock will verify the above statement.

Come and See us. It will Pay you.

PICKARD BROS.

FURNITURE and STOVES.

LOST
All Dandruff
By the Use of
Peruvian Hair Tonic.

Promotes the Growth of the Hair. Prevents and Cures Baldness. Removes Dandruff. Cures Diseases of the Scalp. Imparts Lustre and Beauty.

IS NOT A DYE,

But Restores the Color of the Hair by Supplying to it the Natural Elements and Nourishment which it Needs.

Satisfaction Guaranteed ; Money Refunded

REHLING & BISCHOFF,
Druggists and Chemists,
Sole Agents.
Corner of Washington and Barr Streets.

A. HATTERSLEY & SON.

PLUMBERS !

STEAM AND GAS FITTERS.

49 East Main Street.

Fort Wayne, Ind.

FATFOLKS REDUCED from 16 to 25 lbs per month by a harmless treatment by practising physician of 20 years' experience. No bad effects or detention from business. No starving, wrinkles or flabbiness. Improves general health and beautifies complexion. Physicians and society ladies indorse it. Thousands cured.

PATIENTS TREATED BY MAIL confidentially. For particulars address, with stamp, DR. SNYDER, Revalenta Theater, CHICAGO, ILL., or 307 Broadway, NEW YORK CITY.

To Be Smartly Dressed

Does not mean to be expensively dressed. A little money goes a long way where good taste and judgement are used.

Come in and examine the latest novelties in Spring Suitings. You will be surprised at the variety shown and we will be glad to see you.

G. SCHMIDT,
Merchant Tailor.
No. 70 East Main Street.

The Evening Sentinel.

BY E. A. HACKETT.

THURSDAY, APRIL 16, 1896.

TONIGHT.

HARMONY HALL—Free lecture by Dr. H. N. Brown.
SOUTH WAYNE—Meeting in Town hall to organize a church.
MASONIC TEMPLE—Production of "America" by pupils of Farnan Dancing Academy.
EMPIRE THEATER—Mack's Vaudeville Stars.
CIGARMAKERS' UNION — Regular Meeting.
TINWORKERS' UNION — Regular Meeting.
FORD ZOUAVES—Regular Drill.
ANNIE BESANT THEOSOPHICAL SOCIETY—Regular meeting.
OCCULT SCIENCE SOCIETY—Regular Meeting at A. O. U. W. Hall on Court Street.
SONS OF FREEDOM—Regular meeting.
ANCIENT ORDER OF HIBERNIANS —Division No. 3.
M'KINLEY CLUB—Regular meeting.
LODGES—Summit City Lodge No. 36, A. O. U. W.; Ladies' Aid Society Sons of Veterans; Harmony Lodge, No. 19, I. O. O. F.; Wayne Tent No.54, K. O. T. M.; Liberty Council Knights of Columbia; Columbian Council No. 3, Order of Chosen Friends; Fort Wayne Temple, No. 1, Order of Pericleans.

Our base ball club is not out yet for the pennant. But wait, it may be.

The Journal came out this morning indorsing the nomination of Scherer.

Governor Bradley is not getting along very well with his presidential boom.

We have great faith in the people of Fort Wayne and do not believe they will ever take a step backward.

"Oh, skip the politics," she said.
Her face a mass of frowns.
"And read this article instead
On Mrs. Djimmick's gowns."

Quick retribution sometimes overtakes a man who ventures to suggest a "favorite son." A person out in Kansas mentioned John J. Ingalls as a possible presidential candidate. Within two days the man died.

The little city of Ellis, Kas., has chosen a woman as mayor and elected a council every member of which is a woman. The issue on which the fair sex was thus put in complete control of the municipality was the enforcement of prohibition. The man who gets tight in Ellis during the ensuing year will have a terribly hard row to hoe.

An exchange talks about the "Decline of Dignity in the United States Senate." That might have been well enough a few years ago, but there has been none to decline of late years. It disappeared entirely long ago.

Henceforth the New Jersey candidate ought to be a happy man. Governor Griggs has signed the bill making it a misdemeanor to ask candidates to buy tickets for picnics and sociables. The governor evidently assumes that "the tempter hath a snare for all."

The women of Ohio are after the author of the high hat law. They have discovered that he parts his hair in the middle. They have started a petition asking the legislature to pass a law prohibiting men from wearing their hair in that style, claiming it as the special prerogative of womenkind.

According to Carroll D. Wright's calculation, wages in this country have shown a progressive increase from an average of $247.38 per annum for each person in 1850, to $288.94 in 1860, to $302.08 in 1870, to $346.91 in 1880, and to $444 83 in 1890. The full extent of the benefit of this increase in wages to the wage earner is not appreciated, however, until it is realized that a day's work will now buy far more of the comforts of life than it would half a century ago.

The next state to hold an election this year is Louisiana, which votes on the 21st inst. The regular democratic organization there has to meet a fusion composed of republicans, democrats and populists. In 1992 the Pelican state gave Cleveland a majority of 61,359 over Harrison in a total vote of 111,485. The other states holding elections before the presidential contest in November are: Oregon, June 6; Alabama, August 3; Vermont, September 1; Arkansas, September 7; Maine, September 14; Florida, October 6, and Georgia, October 7.

The unanimous nomination of James M. Robinson for congress at Kendallville, the Ligonier Banner says, "was something new in the politics of the Twelfth congressional district. Mr. Robinson is the first democratic candidate since the war to get his first nomination without opposition in the Fort Wayne district. Heretofore warm contests have been the rule, and oftentimes many candidates were in the field. That Mr. Robinson will make a strong candidate is conceded upon every hand, and all things point to his triumphant election in November."

Everything comes around to her that waits. At last the American cow has a friend in congress. Last Friday Mr. Dolliver, of Iowa, in speaking of "filled cheese," said: "Give the American cow a fair chance. She has been the faithful servant of man. She landed with our ancestors at Plymouth Rock; and, tied behind the old weather beaten emigrant wagon, she has marched, with the household goods of the pioneers, who have taken possession of this continent from ocean to ocean. She has increased and multiplied and replenished the earth, until today the industries which she has made possible contribute annually to the wealth of the world more money than the great combinations of modern capital—more than iron and steel, more than lumber and coal, more than cotton and wheat, more than all the looms of New England, more than all the mysterious riches of gold and silver. I say, give the American cow a fair chance. For myself, I am in favor of her monopoly—a monopoly that God gave her—in the production of butter and cheese."

Twelve million voters participated in the presidential election of 1892, and 12,500,000 voters, it is computed, will take part in the presidential election of 1896. There will be one more state voting this year than four years ago, but during the intervening time restrictions upon the suffrage, greatly diminishing the electorate, have been established in various southern states, particularly South Carolina and Florida. The total number of male inhabitants of the United States, of voting age, as returned by the federal census of 1890, was 16,940,000; but this total is subject to a reduction of 1,160,000 aliens and about as many more persons are deprived of suffrage by legal causes in various states, and particularly by constitutional restrictions established by the voters. In the United States there is one voter to every four and a half persons; in Great Britain one voter to every six persons; in France one to every three and one-half and in Italy, one to every ten persons.

Where Oranges Cannot Freeze.

In the most gently insinuating manner possible Sir Henry A. Blake, the British governor of Jamaica, sets forth to American readers in The North American Review the charms of his fair island. He both points the moral and adorns the tale by recalling to us how last year the oranges of Florida were frozen even down to the roots of the trees in many cases, destroying in a single night the labors of half a dozen years and the hopes of half a lifetime.

He next proceeds to show us that in Jamaica no such thing can ever happen. Oranges will grow there from year to year with the certainty of a crop, oranges that will be as fine as those of Florida when the same care is taken with their cultivation. In his secret heart Sir Henry A. Blake, governor of Jamaica, thinks they will be finer. He quotes from Long's "History of Jamaica," written 122 years ago, this: "The finest China orange I ever ate in England was not comparable to the worst I have tasted in Jamaica."

We understand from this paper that since the destruction of so many orange trees in Florida American growers have already gone into orange culture in Jamaica in considerable numbers. We have in the city markets of the United States this spring very fair specimens of Jamaica oranges. The governor is of opinion that his island should be the winter garden for the United States, sending us the earliest vegetables as well as limes, lemons, grape fruit and bananas. The island is 811 miles from Tampa, Fla. It is most healthful, the death rate being annually only 22 per thousand. Cultivable land can be had for $7 an acre.

Sir Henry's paper contains otherwise much interesting information about an island which most Americans only think of in connection with the family medicine known as "Jamaica ginger."

We Protest.

A certain newspaper which shall be nameless is running in its columns from day to day a series of letters from men on the management of home and family and the whole duty of a wife.

Married and single these gentlemen agree almost to the last man that a wife's first duty is to love her husband through thick and thin. There is no objection to that, provided always the husband is the kind of man a wife can love. Some husbands are not. It is not this requirement, however, that stirs our gall. It is another that these gentlemen also mention with almost unfailing unanimity. It is that the all important function of a good wife is to be a good cook. She must see to it that the table is ever spread with the dainties that she knows are dear to her husband's appetite.

Now, in the name of masculinity, we protest against this. Do men live only to eat? Do husbands and bachelors care for nothing else than to gormandize and guzzle? The letters from men on the requirements of a good wife unmistakably convey this impression. That is why we protest. What will the girls think? For the good name of the masculine sex we demand that the woman's page in question be closed to the pens of these men who reveal too much. If eating is all men care for, then let them keep still and not tell it.

In estimating how many ships England wants for her navy the lords of the admiralty hold a conference, spread out maps showing the commercial routes of British ships and then figure out exactly the number of cruisers, battleships and other vessels that will be needed to protect amply every one of these routes.

Your Own Interest Dictates

To buy your clothing there, where you get the best value for the least money. The fact that Lehman sells more Clothing than any house in town seems to indicate that self-interest dictates to most people to buy of us. If, however, you doubt the wisdom of following the masses, you are earnestly invited to investigate and compare for yourself.

Compare Lehman's **$5.00** Men's Suits with others' $8 Suits.

And you will arrive at the conclusion that the only difference lies in the price, while the qualities are practically the same. Besides the money we save you, there's another point in our favor. We give a far bigger variety of styles and materials to choose from and every garment is of the latest make.

Compare Lehman's **$8.50** Men's Suits with others' $12 Suits.

And you will find the same state of affairs to exist. No difference, excepting in the price. This celebrated $8.50 line embraces all the fashionable styles of Suits, and the materials are strictly warranted PURE WOOL.

Compare Lehman's **$10** Men's Suits with others' $15 Suits.

And (this on the authority of the hundreds of gentlemen who have investigated this matter) you will find ours at $10.00 corresponding in quality with the $15 Suits offered elsewhere, and excelling them in points of fit and finish. Then, too, our assortment is by far the largest in town.

Lehman's U.S.

A queen is only a woman after all, and every woman is a queen if she be a perfect woman. The crown of womanhood is motherhood. There is no higher thing than this. There is no better thing that any woman can do than to be a mother of bright and happy children. That is the best and highest thing that anybody can do in this world. It cannot be achieved by a woman who isn't healthy, who suffers from any of the weaknesses or disorders peculiar to her sex. A false idea of modesty which prevents the acquisition of knowledge, and the carelessness which prevents an application of knowledge are the most prolific causes of this kind of sickness. Thirty years ago, knowledge of the prevalence of such disorders induced Dr. R. V. Pierce, than as now, chief consulting physician of the Invalid's Hotel and Surgical Institute, at Buffalo, N. Y., to devote a great amount of time and study to the preparation of a remedy that would invigorate and strengthen the womanly organism — that would cure perfectly and positively all forms of female weakness — that would take the danger away from childbirth, and greatly lessen the pains of labor. This remedy is called Dr. Pierce's Favorite Prescription. That it accomplished the object for which it was intended is proven by its remarkable and continued success for 30 years. Women will gain much knowledge by reading Dr. Pierce's great thousand page "Common Sense Medical Adviser." A free copy will be sent on receipt of 21 one-cent stamps to cover cost of mailing *only*. Address, World's Dispensary Medical Association, Buffalo, N. Y.

WHO THEY ARE.

Records of the Fort Wayne Ball Players.

They Make Up a Strong Team—Game Today in Terre Haute—Other Notes.

It will be of interest to the people of Fort Wayne to know something about the men who compose the Fort Wayne base ball club. The players are nearly all "colts" but their records are good and from what has been seen of them in practice games since they came here much is expected of them during the season. The Sentinel gives below the records of the players up to the present season.

George Tebeau's first professional engagement was with the Denver Western league in '86. The years '87, '88 and '89 found him in left field for Cincinnati. In '90 he played center field for the Toledo American Association club. In '91 he managed and captained the Denver Western League club. In '92 he played first base and third base for Portland, Ore. The seasons of '94 and '95 found him with the Cleveland League team.

Ed O'Meara, catcher, commenced his career on the lots of Chicago with amateur clubs. He played several seasons in the south. His last engagement below Dixey line was in the summer of '95, having played with Memphis until they disbanded. Then he joined the Cleveland team and finished out the season with them. He is a very strong batter and a corking good back stop and will prove a tower of strength to the Fort Wayne club.

Harry C. Blakes first engagement was with the Ironton, Ohio, team in '92 In '93 he signed with the Charleston, W. Va., team; signed with the Atlanta Southern League team for '94. In '95 he played the season out with the Cleveland club. Blake is a strong batter and will drive in many runs for the local club. His fine points are his fine fielding and accurate throwing.

Rome Grey started out in '83 with Delphos, Ohio, playing there during '93 and '94. In '95 he was in the Inter State league of Ohio, at Findley. After finishing the season with Findlay he went to Jackson in the Michigan league. In the fall of '95 he signed a Cleveland contract.

Earl Sumner has signed to play right field, and hails from South Braintree, Mass. He commenced playing professionally in '94 with the New Bedford club and played part of the same year with Newport, R. I. The season of '95 found him at Little Rock, Ark., where he played fast ball and hit like a fiend Sumner is nearly six feet tall and a left handed batter.

W. M. Carrick hails from Cleveland Ohio, and commenced playing professionally at Lima, Ohio, in '93. The season of '94 found him at Kenton, Ohio. In '95 he signed with Canton, Ohio, and after they disbanded he joined the Warren, Pa., club. Carrick shows much promise as a pitcher, and will be a tower of strength to the local team.

Hillary Swaim lives at Cadwallader, Ohio. He has been pitching for five or six years. His first pitching of note was for the Freeport, Ohio, team, a strong amateur club, winning for them nine out of twelve games, and an average of fourteen strike-outs to the game In '93 he played with Uhrichsville, Ohio, doing splendid work. In '94 he was on a high school team, winning all of the series of games played but one In '95 he played on several amateur teams, among them "Cy" Young's home team, at Port Washington, Ohio.

Earl Thurston, infielder, hails from New York city and received his first professional experience with the Portsmouth, Va., team of the Virginia league during the season of '95. He played short stop for his team during the entire season and stood well up in both fielding and batting.

Clay Robb started in '95 at McCordsville, Ind., as a pitcher, showing great speed and excellent control of the ball, and he is a splendid fielder. This is his first year at the professional game and much is expected of him.

Louis Criger, catcher, began playing ball in a city league at Elkhart, Ind., in '90. His first year in professional base ball was in '95, when he played in Kalamazoo, Mich., under the management of O. G. Hungerford. That season he caught 118 games. His batting average was .335, and his fielding average was .945. His throwing from the home plate to second base is wonderful.

Mike Lynch, infielder, came from Minneapolis, Minn. He played his first professional base ball at Spokane Falls, in the Pacific league, in '90 and '91. In '92 and '93 he was with Burlington, Iowa, in the Western league; in '94 with Minneapolis, and in '95 with Adrian, Mich.

The Home team left last night for Terre Haute, where they will play today and tomorrow. Captain Tebeau took along twelve men, as follows: Carrick, Swaim, Knell and Robb pitchers; Zimmer and Criger, catchers; Tebeau, first base; Thurston, second base; Lynch, short stop; Blake, third base; Sumner, right field; Grey, center field. One of the catchers will play left field. The above list, with the exception of Zimmer, constitutes the Fort Wayne team for the season. O'Meara will come to take the place of Zimmer, who joins the Cleveland club in Cincinnati.

All the pitchers and catchers will be given a trial in each game while the team is on this trip. Captain Tebeau says it is practice they are after, even though they do not win one of the games.

YOUNGSTOWN'S TEAM.

Youngstown, April 16.—The following named men have reported here to Manager Charles Hazen of the local team of the Interstate league: Ed Russell, Akron, fielder and change catcher, last year with the Columbus club; Tom Case, of Sharon, last year with that team as second baseman; Irving Brodie, pitcher, last year with Kenton and Scranton; R. Spade, of Akron; Ed Berry, of Akron; Elmer Flick, of Bradford, fielder, last year with Butler, Pa.; Jack Campbell, of Cleveland, catcher; T. O'Connor, fielder. Eight others are expected today.

THE SCHEDULE.

The Inter-State league schedule has been made out and Fort Wayne will play at home on the following dates and with the teams named:

With Toledo, May 21, 22, 23 June 30, July 1, 2, September 15, 16, 17.

With Saginaw, May 9, 11, 12, June 26, 27, 29, September 18, 19, 20.

With Jackson, May 6, 7, 8 June 23, 24, 25, September 25, 26, 27.

With Wheeling, June 15, 16, 17, August 12, 13, 14, August 30, 31, September 2

With Washington, June 11, 13, 14, August 7, 8, 9, September 11, 12, 13

With New Castle, June 18, 19, 20, August 4, 5, 6, September 3, 4, 5

With Youngstown, June 8, 9, 10, July 31, August 1, 2, September 7, 8, 9.

Fort Wayne opens the season in Toledo May 2. The schedule places Fort Wayne in Washington, Pa., on Decoration day, and in Toledo the Fourth of July. She does not have a holiday game at home. President Meyer has entered a kick against this arrangement and will insist that it be changed so as to give our club at least one holiday game at home.

STATE NEWS.

The state has dismissed proceedings against Miss Nellie Davis, colored, of Richmond, charged with arson, the evidence not supporting the charge.

The old court house at South Bend was recently moved to another site, to make room for a new county building. Yesterday it was found to be settling, and had to be abandoned.

B. F. Howard, under arrest at Salem for soliciting bogus book subscriptions, has been identified as H. H. Riggs, wanted at Lagrange, Ky., and Rockport and Charleston, this state.

Four drunken hoodlums paraded the streets of Plainville, firing revolvers indiscriminately, and otherwise working harm. A glancing bullet struck Postmaster Allen on the hip, making a painful wound.

The Supreme Tribe of Ben Hur held a meeting at Crawfordsville, and reports showed a total of 7,198 members, of which 6,055 were beneficial. D. W. Girard, of Indiana, was elected supreme chief, and W. S. Royse, of Indianapolis, president of tribune.

William Wright, of New Castle, under arrest for alleged counterfeiting, it being alleged that he was an associate of Charles Williams, a boarder at his house, who was arrested for counterfeiting, has been released by the government. There was no evidence indicating that Wright was cognizant of Williams' operations.

The Grand Commandery, United Order Golden Cross, in session at Connersville, elected E. L. Dolph, of Lawrenceburg, P. G. C; S. J. Swartz, of Jeffersonville, G. C.; Mrs. C. V. Bell, of Indianapolis, V. G. C; the Rev. F. M. Westhafer, of Greenwood, G. P.; J. S. Thomas, of Indianapolis, G. K. of R.; John L. Loomis, of Jeffersonville, G. T.; I. R. Nave, of Connersville, G. H.; Mrs. P. C. Simpson, of Richmond, G. W., inner gate; A. B. Swartz, of Jeffersonville, G. W., outer gate. The 1897 meeting will be held at Scottsburg.

TIRED SALESWOMEN.

EMPLOYERS SHOULD BE MORE CONSIDERATE.

Interesting Statement by a Young Lady in Brooklyn.

In the vast retail establishments of large cities, many women are employed as saleswomen.

Men formerly held the positions that

women now hold, and while women's organism is less strong than men's they are expected to do the same work. Their duties compel them to be on their feet from morning to night, and many of them, in a short time, contract these distressing complaints called "female diseases."

Then occur irregularities, suppressed or painful menstruation, weakness, indigestion, leucorrhœa, general debility and nervous prostration.

They are beset with such symptoms as dizziness, faintness, lassitude, excitability, irritability, nervousness, sleeplessness, melancholy, "all-gone" and "want-to-be-left-alone" feelings, blues and hopelessness.

In such cases there is one tried and true remedy. Lydia E. Pinkham's Vegetable Compound at once removes such troubles. The following is a sample:

"My dear Mrs. Pinkham:—After writing you, and before your answer came, I was too miserable to go to the store, and so lost my position. That was five weeks ago. I am now back again in my old place, and never felt so well in all my life. The bearing-down pains and whites have left me, and I am not a bit nervous or blue. Life looks brighter to me. I don't get tired, my temper is real sweet, and I could scream right out sometimes for joy. Your Vegetable Compound is my standby. You don't know how thankful I am to you for saving me from suffering. Every woman in my position should know of your wonderful remedy. I never saw you, but I love you for being so good to me."—Edith——W. 6th Ave., Brooklyn, N. Y.

Have You Seen the new Pozzoni Puff Box? It is given free with each box of Powder. Ask for it.

KIRK

THE PEOPLE'S BENEFACTOR.

Their New Preparation Eos (Elixir of Soap,) Has Brought Sunshine and Happiness Into Thousands of Homes.

Large Numbers of Letters are Received Daily From all Sections of the Country

Containing Grateful Words from Those Who Have Tried James S. Kirk & Co.'s Latest Discovery.

It is a common saying in Fort Wayne that Kirk's Eos has captured the city. There is no corner so obscure that Kirk's Eos (Elixir of Soap) is not known. The popularity of this preparation is regarded by most people as phenomenal, considering the short time that has elapsed since its introduction into this city. But when its great merit and value are considered, it does not seem strange—in fact, it is but natural that it should have achieved the popularity that it has.

The testimonials which have frequently appeared in this paper, from people living right in the city of Fort Wayne, has proved conclusively that not one word has been said in praise of Kirk's Eos which has not been substantiated by prominent people whom you all know.

THE FOLLOWING CHICAGO Laundries Have Endorsed Eos After a Thorough Test and Pronounced It Superior to Anything They Have Ever Used:

Excelsior Laundry Co., 144 22d St.
Toilet Supply Co., 1446 Wabash Ave.
Good Luck Laundry, 2218 Wabash Ave.
Calumet Laundry, 813 W. Madison St.
Munger's Laundry Co.
Oriential Laundry.
Wautet's Hand Laundry, 1305 Michigan Boulevard.
John Butler Laundry, 1718 S. State St
Washington Park Laundry, 2256 State St.
White Star Laundry, 4422 S. State St.
Model Hand Laundry, 219 N. Clark St.
Domestic Hand Laundry, 318 N. Clark St.
Saratoga Laundry Co., 1514 Lill Ave.
Garden City Laundry, 435 N. Clark St.

Use Eos in doing your family washing.
Use Eos to wash your dishes and for general kitchen work.
Use Eos to scour your milk pans.
Use Eos to scour your paint.
Use Eos when you scrub your floor, and your work will be done better than it has ever been done heretofore at half the labor and expense
Do not use any soap when you use Eos; it does its work better without it
Kirk's Eos is for sale

BY ALL GROCERS.

Two sizes, 5 and 10 cents. Try a package and you will never be without it.

With its splendid equipment, uniformed colored porters on day coaches to attend to the wants of passengers, elegant sleeping cars, unexcelled dining service, and facilities for quick time, the Nickel Plate road is in a position to make favorable bid and secure its portion of the business en route to the general conference of the Methodist Episcopal church at Cleveland, Ohio. Low rates are offered via this popular route. Tickets on sale April 29th, 30th, May 1st and 12th, good returning five days from days of sale. Tickets may be extended to June 2nd by depositing them with the joint agent within five days from date of sale. 15,16 22 23 29 30w3t

Arcade Dental Parlors.

No more dread of the Dental Chair.
Teeth Positively Extracted Painless, Without Gas or Vitalized Air.

We have the very best methods of extracting and filling teeth without pain and make no charges for extracting when teeth are ordered.

Gold Crown and Bridge Work, or Teeth Without Plates a Specialty.

We intend to make it possible for all residents of the city of Fort Wayne to obtain the same cheap prices (or lower) right at home as are offered in Chicago, New York and all other large cities, and at the same time be assured they are receiving only the highest grade of work.

It is not necessary to pay a fancy price when the talent of our operator is not excelled anywhere else in the city and when we are doing an extensive business and giving perfect satisfaction at low prices.

We invite you to call; knowing you will save time and money and be pleased with our work. Very Respectfully

W. G. BURKET, D. D. S., — Manager,
Room 7, Arcade, - - Ground Floor

POLITICAL ANNOUNCEMENTS.

For Sheriff.

Ed. Sentinel:—Please announce the name of Albert Melching, the present deputy sheriff, as a candidate for sheriff of Allen county, subject to the decision of the democratic county nominating convention in June next.

Ed. Sentinel:—Please announce the name of Jno. H. Rohan as a candidate for the office of sheriff of Allen county, subject to the decision of the democratic nominating convention and oblige

A HOST OF DEMOCRATS.

Ed. Sentinel:—Please announce the name of Oehmig Bird, of Aboit township, (ex-senator Allen and Whitley) as a candidate for sheriff of Allen county, subject to the decision of the democratic nominating convention June next.

For Coroner.

Ed. Sentinel:—Please announce my name as a candidate for the office of coroner of Allen county subject to the decision of the democratic county convention in June.

DR. J. H. KAPPEL.

For County Commissioner.

Ed. Sentinel:—Please announce my name as a candidate for commissioner from the Third district, Allen county, subject to the decision of the democratic nominating convention. WM. KINERK,
Ex-Trustee Pleasant Township.

BACKACHE.

WHY? Because your Liver and Kidneys are out of order. For years and years housewives all over the country have used with the best results

Dr. J. H. McLean's Liver and Kidney Balm.

Try it, and you will agree with the thousands who say it is the "PEERLESS REMEDY" for curing ailments of the Liver, Kidneys and Bladder, Female troubles, Rheumatism and Bright's Disease. For sale everywhere at $1.00 per bottle.

THE Dr. J. H. McLEAN MEDICINE CO., - - St. Louis, Mo.

SMOKE

LORD YORK PERFECTO'S,

THE MOST PERFECT CIGAR ON THE MARKET.....

ON SALE BY ALL FIRST CLASS DEALERS.....

Daniel Stewart Co.,
Indianapolis, Distributers.

VAN CAMP'S BOSTON BAKED PORK AND BEANS

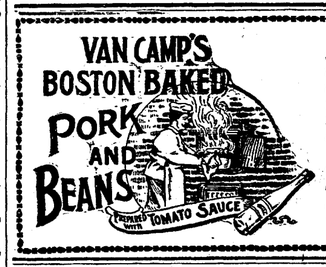

You don't have to stew around to get them ready. Open the can and you'll find them moist, fresh and relishable. They're delicious either hot or cold.

At all grocers', 10c, 15c and 20c. Send 6c for postage and we will send you a sample can.
VAN CAMP PACKING CO., Indianapolis, Ind.

L. O. HULL,

Wall Paper.

The Largest Line. The Choicest Colorings. The Lowest Prices.

Sure to Please You in Cheap as well as Fine Goods.

HOUSE and SIGN PAINTING, PAPER HANGING, &c, &c

When a wall paper dealer tells you that his work equals ours, insist on seeing his BEST WORK, then ours, and judge for yourself.
We do the Finest Work and Charge no More Than Others.

90 CALHOUN STREET Phone 285.

FRANK'S CHOICE

This is the LEADING HIGH GRADE 5c Cigar sold in the city.
Manufactured by .....
F. J. GRUBER, 110 Calhoun St

Sexine Pills RESTORE LOST VIGOR

When in doubt what to use for Nervous Debility, Loss of Sexual Power, the other sex), Impotency, Atrophy, Varicocele and other weaknesses, from any cause, use Sexine Pills. Drains checked and full vigor quickly restored. If neglected, such troubles result fatally. Mailed anywhere, sealed, for $1.00; 6 boxes for $5.00. With every $5.00 order we give a legal guarantee to cure or refund the money. Address PEAL MEDICINE CO., Cleveland, Ohio.

SOLD BY GROSS & PELLENS, 94 CALHOUN STREET.

A BABY KNOWS

when it is well treated, and every parent desires that its infant be fondly cared for. Now, to do that a comfortable Baby Carriage is a necessity.

It is equally useful in the home as well as on the street.

Many Fort Wayne Infants have no carriage. Others have, but they are not Reclining Sleepers.

We have Reclining Sleepers and have fixed the PRICES on a basis that your purse will stand without suffering.

Pfeiffer & Schlatter.

Equinoctial Gale
Equinoctial Sale!

ONE DAY ONLY.

Monday from 8 o'clock a. m., until 8 o'clock p. m., and no longer, we will sell this elegant line of latest designs, satin parasols, rubber clinch tire.....

BABY CABS.

$5.95	worth	$9.00.
$7.95,	worth	$12.00.
$10.95,	worth	$15.00.
$12.95,	worth	$20.00.
$15.95,	worth	$25.00.
$17.95,	worth	$30.00.

SEE OUR WINDOW DISPLAY.

INDIANA FURNITURE CO.
156 Calhoun Street. Fort Wayne, Ind.

Absolutely Safe Investments.

Good as Government Bonds with Twice the Rate of Interest.

ARE YOU AWARE that you can invest your money with the J. F. SCHELL LOAN & INVESTMENT CO. in FIRST MORTGAGES on gilt edged farm and city property, at from 6 to 8 per cent. interest with perfect security, better than savings bank investments, for the reason that you have the securities placed in your hands, with the privilege of investigating them or having your attorneys investigate them before placing your money in same.

We furnish ABSTRACT showing a PERFECT TITLE and the Mortgage offered to be the First and Only Lien on the Property. Our Mortgages are all made with PRINCIPAL BOND and COUPON INTEREST, NOTES ATTACHED, and when the interest is due you present the coupon at this office and receive your money. WE COLLECT IT FROM THE BORROWER, thereby saving you that trouble, BESIDES you ARE SURE of YOUR INTEREST WHEN DUE, as we maintain a reserve fund to protect all maturing interest. Should you have a small or large amount of money which you would like to invest we can at any time furnish you something which is strictly first-class and drawing a good rate of interest.

THE J. F. SCHELL

Loan & Investment Co.,

Office 24, 25, 26 & 27, Pixley-Long Building. Phone. 485.

Office Open Evenings. J. F. SCHELL, President.

MISCONSTRUED.

Bones—Your new hotel is not doing very well is it? I never see any lights as I pass by at night.
Jones—No, nor livers either.

AN OUTRAGE.

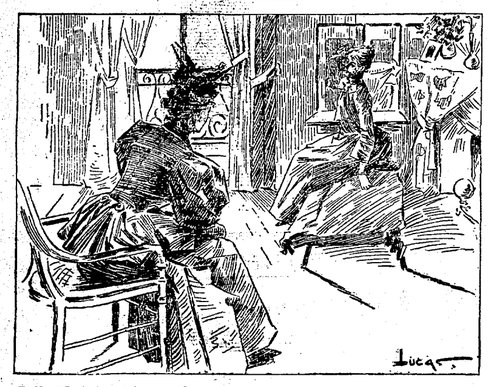

Bell—He is breaking my heart!
Nell—The rascal! Has he jilted you?
Bell—No-o!! But he insists on keeping our engagement, when I've a better chance.

DELICIOUS DESSERTS can be made from NONE SUCH Mince Meat.
Plum Pudding, Mince Pie, Fruit Cake.
Recipe on every package. Your grocer sells it.
MERRELL-SOULE CO., Syracuse, N.Y.

COUGHS AND COLDS.

ELY'S PINEOLA BALSAM is a sure Remedy for coughs, colds, sore throat and for asthma. It soothes, quickly abates the cough, and renders expectoration easy.

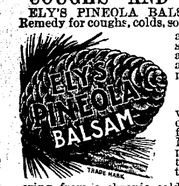

Consumptives will invariably derive benefit from its use. Many who suppose their cases to be consumption are only suffering from a chronic cold or deep seated cough, often aggravated by catarrh. For catarrh use Ely's Cream Balm. Both remedies are pleasant to use. Cream Balm, 50cts. per bottle; Pineola Balsam, 25c. Sold by Druggists.
ELY BROTHERS, 56 Warren St., N.Y.

"Complete Manhood AND How to Attain It."
A Wonderful New Medical Book, written for Men Only. One copy may be had free on application.
ERIE MEDICAL CO. BUFFALO, N. Y.

Four Remedies.

Four Remedies, (Homoeopathic) have been put in a neat case, with plain directions for their use, and they will be found to be of more value than any others for the cases specified.
NO. 1—will prevent colds, cure colds, loosen a cough, subdue fevers and cures neuralgia.
NO. 2—cures congestive headaches, stops bleeding from the nose, and spasms (or fits of any kind) in a few moments.
NO. 3—cures indigestion, constipation and piles.
NO. 4—cures catarrh, and increases the appetite. For sale by Meyer Bros. and C. R. Woodworth, Druggists, Fort Wayne, Ind. Price $1.00 Jan28-d&w-tf

GRAND TRUNK RAILWAY.

President Wilson Coming to Look Over the Property.

Well Known Shopman to be Married Tonight—Affairs in Office and Shop.

An Associated Press dispatch from London, received this morning, is as follows: Sir Charles Rivers Wilson, president of the Grand Trunk railway of Canada, will sail for America on April 25. In an interview today he is quoted as saying that the object of his trip across the Atlantic is chiefly to inspect the road. The management, he added, was heartily gratified at the manner of the shareholders at the recent semi-annual meeting. At the next meeting there will be several important financial measures to discuss, the most important being the receivership of the Vermont Central railroad, now under the control of the Grand Trunk.

This matter, said the railroad president, will receive the most careful attention, as the Vermont Central is a vital part of the Grand Trunk system. In conclusion, Sir Charles, said:

"We do not propose to lease any new roads. Our policy is one of strict conservatism. We must contract, rather than expand the service. There will be a special meeting of the Joint Traffic association in New York in order to confer upon different matters. We desire amicable arrangements with all our competitors, and especially the Canadian Pacific."

A BLACKSMITH SURPRISED.

J. D. White, the well known Pittsburg blacksmith, and his wife and children, were about to retire last night at 9 o'clock, when there was a loud knocking and mysterious commotion at the front door. Before Mr. White could investigate the door swung open and eighteen or twenty of the neighbors and friends marched into the house. Then Mrs. White was reminded of the fact that yesterday was her birthday and the invaders were there to celebrate the anniversary. They came well supplied with cakes and ice cream and at the proper hour these were served to host, hostess and guests by a committee appointed for that purpose. During the evening the musical talent of the White family was brought into requisition and the guests were regaled with some fine selections.

SUIT FOR INFRINGEMENT.

One million dollars is the sum demanded by Edward S. Richards from the Grand Trunk railway for an infringement on his patent grain transferring apparatus, in a suit filed in the federal court at Chicago yesterday. Richards charges the Grand Trunk railroad with using his invention and asks the court to decree him one million dollars damages.

SHOPMAN TO BE MARRIED.

Benjamin Bowers, of the Pittsburg lumber yards, and Miss Mary Johnson, daughter of the well known patternmaker in the Pittsburg shops, will be married this evening at 7:30 o'clock. The young couple have been very quiet about the matter and are laboring under the impression that nobody knows anything about the intended wedding but themselves and two or three others. THE SENTINEL extends its congratulations in advance.

PACIFIC RAILROAD MATTERS.

WASHINGTON, April 16—Consideration of the bill for settling the government's debts of the Pacific railroad at this session by the house seems to be assured. At a meeting of the house committee held today Chairman Powers announced that Speaker Reed had promised that the bill should be brought up in the house within two weeks, and that all the time necessary for its consideration would be given. An important amendment to the bill proposed by Mr. Hepburn, of Iowa, was adopted by the committee. It is as follows: "And that said companies hereinbefore mentioned, their successors, lessees and assigns, shall co operate in making track connections with all railroads of other companies now or hereafter built to points of junction with their roads and shall share equally with companies owning such roads in the cost of operation and at any point where two or more railways shall connect with their roads or either of them, they and their successors, lessees and assigns shall afford to all such connecting roads equal times, terms, rates and facilities for the interchange of traffic, both passenger and freight, between such connecting roads and their respective roads and every part thereto. And any contract arrangement, or device by sale, lease, consolidation through car service or otherwise, intended for or resulting in any preference or advantage whatsoever to any such railroad, so connecting at any such common point, or which shall subject any such railroad, so connecting it at any common point, to any prejudice or disadvantage whatsoever, is hereby declared to be unlawful." It was also decided to report to the house the resolution introduced by Mr. Bingham, of Pennsylvania, calling on the attorney general for information upon the proposed reorganization of the Northern Pacific.

MINOR NOTES.

G. J. DeVilbiss, machinist at the Wabash, is sick and off duty.

A fire alarm whittle is being placed over the boilers at the electric works.

Fred Keefharber, of the electric works, is off duty on account of sickness.

F. Conrady, of the Pittsburg planing mills, is laying off today to assist in moving.

Oscar Judy was called to Lima on business yesterday for the Pennsylvania company.

Conductor Joe Morgan is now running Pittsburg passenger train No. 37 out of the city.

Master Car Builder J. A. Graham is in Chicago today, looking after company business.

Conductors Sheehan, Prindiville and Penny are running Roby race trains out of Chicago.

Ed. Probst and D. Platt are new names on the pay roll at the Bass blacksmith shop.

J. B. Barnes, superintendent of motive power of the Wabash, is expected in the city tonight.

Jacob Stoll, a farmer living three miles south of the city, has employment for a good steady man.

Harry E. Rouzer, seal clerk at the Nickel Plate yards, spent a portion of yesterday in fishing in the St. Mary's river.

James O'Brien, superintendent of car service of the Canadian Pacific, has been appointed assistant to the vice president.

It is said now that the Baltimore and Ohio will build 100 locomotives, instead of seventy-five, as originally intended.

Machinist W. C. Wright, of the Wabash, is moving from Butler to DeWald street, and is laying off today for that purpose.

Christian Ryan, John Rost, Frank Gerard and Frank Meyers are new names on the absentee list at the Pittsburg backsmith shop.

Foreman Charles Knothe and son, Charles, jr., of the electric works, are today enjoying a day's shooting on the prairies south of the city.

Howard Thomas, of the lamp department of the electric works, has returned from a business trip to Toledo. He was absent from home three days.

J. C. Cook, proprietor of the machine shop at No. 59 East Columbia street, is suffering with rheumatism and for two weeks has been confined to his home, No. 64 Madison street.

Painters commenced work upon the factory buildings and sheds of Rhinesmith & Simonson this morning. The work will occupy several days, and when completed will add much to the appearance of the buildings.

Conrad Rodenbeck, who has for some weeks been acting as janitor in the Pittsburg boiler shop, had the misfortune to cut a deep gash in his left hand upon a piece of steel yesterday afternoon. He will be unable to work for some days.

A few days ago engine 878 took a freight train of twenty-five loaded refrigerator cars over the middle division of the Pennsylvania, from Altoona to Harrisburg—132 miles—in the remarkably fast time of three hours and thirty-seven minutes.

The absentee list at the Pittsburg car shop contains the following names today, most of the owners being absent on account of sickness or private business: C. Bloom, S. Scully, T. Leach, W. Junk, D. Thiele, E. Kaiser, W. Teirman, W. E. Schaefer, P. Gnau, J. Wilhelm, H. Witte, C. Kronemiller and O. W. Lehman.

Conductor Beezley, who has suffered severely from a tumor for several weeks, is now in a fair way to recover. A Chicago specialist has been treating him and has performed several operations upon the tumor, which now give promise of driving it away permanently. Mr. Beezley hopes to be able to resume work before many days.

A Nickel Plate car trust for $400,000 has just been created. It owns the thirteen engines and 500 cars recently added to the Nickel Plate's equipment. The trust runs for fifteen years, at 5 per cent. There is one other trust, for $800,000, created several years ago, and having eight years to run. With these exceptions the Nickel Plate owns its equipment outright.

A company to be known as the Toledo, Bowling Green and Fremont Railway company has been organized and duly incorporated in Ohio. The purpose of the company is to build a road which will form an important link in the proposed electric line from Cleveland to Toledo. The termini of this section of the road will be Toledo and Fremont. It will connect with the Toledo and Maumee Valley road at either Perrysburg or Maumee. Construction will begin as soon as the right of way is secured.

Ross Germain, Nickel Plate engineer, has on the way here from an eastern nursery 300 young trees, which he will set out on his farm, making the number of trees in his orchard over 1,000. Mr. Germain also intends to "dabble" a little in the poultry business and will soon have some fine specimens of the feathered tribe on his farm. He has bargained for some ducks and geese which, if true to strain, will be finer than any ever brought to this county. Mr. Germain's place is seven miles out on the Covington road, midway between Seven Miles Spring and the Illinois road.

A Household Treasure.

D. W. Fuller, of Canajoharie, N. Y., says that he always keeps Dr. King's New Discovery in the house and his family has always found the very best result follow its use; that he would not be without it, if procurable. G. A. Dykeman, druggist, Catskill, N. Y., says that Dr. King's New Discovery is undoubtedly the best cough remedy; that he has used it in his family for eight years, and it has never failed to do all that is claimed for it. Why not try a remedy so long tried and tested. Trial bottles free at Dreier & Bro.'s Drug Store. Regular size, 50c and $1.00.

Did You Ever

Try Electric Bitters as a remedy for your troubles? If not, get a bottle now and get relief. This medicine has been found to be peculiarly adapted to the relief and cure of all female complaints, exerting a wonderful direct influence in giving strength and tone to the organs. If you have loss of appetite, constipation, headache, fainting spells, or are nervous, sleepless, excitable, melancholy or troubled with dizzy spells, Electric Bitters is the medicine you need. Health and strength are guaranteed by its use. Large bottles only fifty cents, at Dreier & Bro.'s Drug Store.

Bucklen's Arnica Salve.

The best salve in the world for cuts, bruises, sores, ulcers, salt rheum, fever sores, tetter, chapped hands, chilblains, corns and all skin eruptions, and positively cures piles, or no pay required. It is guaranteed to give perfect satisfaction or money refunded. Price 25 cents per box. For sale by Dreier & Bro.

For the occasion of the general conference of the Methodist Episcopal church, to be held in Cleveland, Ohio, May 1st to 31st, 1896, a rate of one standard first class fare for the round trip has been authorized via the Nickel Plate road. Tickets on sale April 29th, 30th, May 1st and 12th
15,16 22,23 29,30w3t

Mr. Will H. Low, the artist, will have in McClure's Magazine for May a paper on Millet, whose painting "The Angelus" sold a few years ago for $150,000—the highest price ever paid for a modern painting. Mr. Low visited Millet several times in his studio, and his paper will embrace some interesting reminiscences from these visits. Careful reproductions of the more famous of Millet's pictures will illustrate the paper.

There will be a homeseekers' excursion to points northwest, west and southwest via the popular Nickel Plate road April 21st. Low rates have been authorized for this occasion. Enquire of any agent. 15,16,20,21w1t

Awarded Highest Honors—World's Fair,
DR. PRICE'S CREAM BAKING POWDER
MOST PERFECT MADE.
A pure Grape Cream of Tartar Powder. Free from Ammonia, Alum or any other adulterant.
40 YEARS THE STANDARD.

Highest of all in Leavening Power.—Latest U. S. Gov't Report
Royal Baking Powder
ABSOLUTELY PURE

INDIANA REGULATORS MEET.

First Session of That Famous Organization Since 1858.

LIGONIER, Ind., April 16.—The surviving members of the one time famous regulators of Northern Indiana met here yesterday for the first time since 1858, in which year they disbanded after having suppressed crime in Noble, La Grange, Whitley, Allen and Steuben counties without any expense to the taxpayers. On September 9, 1858 George McDougle, who was wanted in Canada for murder, was taken from this city to a point about four miles from here and hanged. This had a telling effect upon the remaining blacklegs, who dispersed to other parts. The next meeting will be held in this city September 9.

Boxing Contest.

SAN FRANCISCO, April 16.—Joseph Choynski, champion heavy weight on the Pacific coast, will box eight rounds tonight with Tom Sharkey. Sharkey was formerly a sailor at the Mare Island navy yard and his friends believe he will put Choynski to a severe test. The betting, however, is 2 to 1 in favor of Choynski. The contest will take place before the National Athletic club.

General Walker Out West.

LOS ANGELES, Cal., April 16.—General I. N. Walker, commander of the Grand Army of the Republic, arrived in this city last evening. General Walker's presence here is partly due to official duties and partly to see the country. He will attend the state encampment which will take place at Santa Cruz on the 22nd inst.

Still With Us.

"Apparently there is no use for horses in these days of electric cars, bicycles and horseless carriages," remarked McSwilligen.

"Oh, that's not so," replied Squildig.

"Since they commenced to slaughter horses and can them for food we can still have them in our midst."—Pittsburg Chronicle-Telegraph.

False Alarm.

"Sir!" called a frightened man to a policeman, "there's a burglar trying to get into a back window of the house next door!"

"H-u-s-h!" said the policeman. "That's no burglar. That's Mr. Youngfather trying to get in without waking the baby."—Detroit Free Press.

A Practical Test.

Mr. Hobbs—Dear, this paper says sewing is to a woman what whistling is to a man.

"Is that so? Well, here, take little Dick's trousers and whistle a couple of patches on them while I go to the matinee."—Chicago Record.

"There," said the offensively familiar and slangy dealer, "is a wine for your whiskers."

Mr. Wallace sipped it the second time.

"It does taste a little like hair tonic," he said.—Cincinnati Enquirer.

$100 Reward, $100.

The readers of this paper will be pleased to learn that there is at least one dreaded disease that science has been able to cure in all its stages and that is catarrh. Hall's Catarrh Cure is the only positive cure now known to the medical fraternity. Catarrh being a constitutional disease, requires a constitutional treatment. Hall's Catarrh Cure is taken internally, acting directly upon the blood and mucous surfaces of the system, thereby destroying the foundation of the disease, and giving the patient strength by building up the constitution and assisting nature in doing its work. The proprietors have so much faith in its curative powers, that they offer One Hundred Dollars for any case that it fails to cure. Send for list of Testimonials. Address, F. J. CHENEY & CO., Toledo, O. Sold by Druggists, 75c.

Guilty of Embezzlement.

SAN FRANCISCO, April 26—Ex District Attorney James D. Page has been found guilty of embezzlement of $3,000 from an insane patient of whom he had been appointed guardian. Page fled to New York, where he was arrested last January, and subsequently brought back to this city.

PACIFIC PILLS
Will not gripe or nauseate. 25c per box. Pacific Medicine Co., St. Louis, Mo.

Weight 12 oz.
All Brass, Nickel Plated and Burns Kerosene Oil.
The Pathlight
A beautiful, thoroughly made and finely finished Bicycle Lamp, jolt and cyclone proof.
Sent to any part of the country (express prepaid) on receipt of price, $4.50. (Maybe you can buy it of your local dealer for a little less; ask him.)
THE PLACE & TERRY MFG. CO., 247 Centre St., New York.

NOTICE.

Sealed proposals will be received by the Rt. Rev. Jos. Rademacher, Bishop of Fort Wayne, Ind., at 172 Clinton street, Fort Wayne, Ind., until April 28th, 1896, 7 o'clock p. m., for remodelling and repairing the Cathedral of the immaculate conception according to the plans and specifications furnished by A. Druiding, architect. Said plans and specifications can be obtained of Very Rev. J. H. Brammer, V. G., 172 Clinton street, Fort Wayne, Ind. We reserve the right to reject any or all bids.
JOS. RADEMACHER, Bishop of Fort Wayne.
Fort Wayne, Ind., April 15th, 1896. 16t6

D. D. WEISELL & SON DENTISTS 34 & 36 Calhoun St.

F. J. ZIMMERLY & CO.
PRACTICAL PLUMBERS.
Gas and Steam Fitters.
135 CALHOUN STREET.

SUMMER LAW LECTURES
University of Virginia.—July 1 to Sept. 1, 1896. For students and practitioners. 37th year. For catalogue address P. O. Charlottesville, Va. R. C. Minor, Secretary. 14eod-13t

INDIANA CONVICTS ESCAPE.

Bind and Gag Their Companions and Scale the Wall, but Are Recaptured.

MICHIGAN CITY, Ind., April 16—Four convicts—Lee Rogers, three years; Ed. Sands, six years; George Reynolds, twelve years, from Marion county, and Louis Baker, four years, from Delaware county—escaped from the penitentiary Tuesday night. It was necessary to have some baking done and these four, together with George Hacker and Andrew Bliski, were sent to the state kitchen early in the evening. At 9 o'clock a guard in making the rounds missed two ladders from the chair shop, and upon searching further, found them lashed together with towels, leaning against the walls. The alarm was given and, upon searching the kitchen, Hacker and Bliski were found in a closet, bound and gagged, bleeding from wounds received at the hands of the four who escaped. Guards were sent in all directions, and the next day they were captured fifteen miles west, near the lake. One of the party was taken ill and could go no further.

OLD OHIO CONVICT DIES.

George Blackburn, a Notorious Robber, Completes His Sentence.

COLUMBUS, April 16—George Blackburn, one of the oldest and most notorious criminals in this state, died in the state prison early yesterday morning at the age of seventy-six. He was serving his sixth sentence and spent thirty-six years of his life in prison, nearly all of the time being served in Ohio prisons. The United States authorities were waiting for him on his release to prosecute him for robbing a postoffice while he was out a few months ago, having escaped from the state prison. His specialty was robbery.

Immense Landslide.

BERNE, Switzerland, April 16—An immense landslip has occurred at Trub, twenty miles east of this place. Many farms have been devastated, whole woods have been carried off and the loss is said to be most serious

S FOR CURES SCROFULA, BLOOD POISON.
S THE CURES CANCER, ECZEMA, TETTER.
S BLOOD

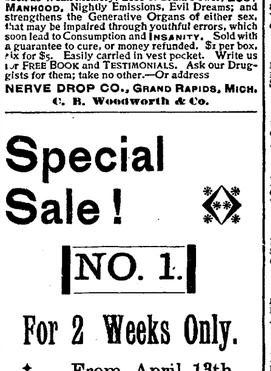

This great remedy CURES all Nervous Diseases, such as Weak Memory, Loss of Brain Power, LOST MANHOOD, Nightly Emissions, Evil Dreams; and strengthens the Generative Organs of either sex, that may be impaired through youthful errors, which soon lead to Consumption and INSANITY. Sold with a guarantee to cure, or money refunded. $1 per box, six for $5. Easily carried in vest pocket. Write us for FREE BOOK and TESTIMONIALS. Ask our Druggists for them; take no other.—Or address
NERVE DROP CO., GRAND RAPIDS, MICH.
C. R. Woodworth & Co.

Special Sale! NO. 1.
For 2 Weeks Only.
From April 13th, to April 27th.

Suits Made to Order.
18.00, 20.00, 22.00, $ 24.00, 26.00, 28.00.
A Perfect Fit Guaranteed, or Money Refunded.

A. FOSTER, Merchant Tailor, 15 W. Wayne Street.

Will Not Run for Mayor.

Henry P. Scherer announces it as his determination to withdraw from the race for mayor on or after May 6th. In the excitement caused by this act of his, the people should not forget or lose sight of the fact they only have a few more days left in which to buy a stock of groceries at prices that can't be beat.

C. E. NOBLE, 256 Calhoun St., wishes to impress it upon the minds of his customers that this is no SCHEME of his to work off cheap or old goods, as some think, but that it is a fair and honorable transaction and that he gives each and every one the worth of their money. He can and has been for the past four months, proving that he saves them money on each and every article purchased. Don't delay and put off buying too long, or you will regret it. This is our last month.

IMPORTANT TO SUFFERERS.

HOW YOU MAY OBTAIN A LASTING CURE FROM PILES.

No Surgical Operation, No Pain, Trifling Expense—A Simple, Harmless Remedy, But It Does the Work.

There are some people who have piles as frequently and regularly as other people have colds.

Any little bowel trouble will bring them on, any extra exertion, as in lifting, will produce them, and in fact will often appear without any apparent provocation. Piles, however, are much more serious than a cold, as the tendency is always to grow worse until the trouble becomes deep seated and chronic, or develops into some fatal rectal disease.

While there are many pile remedies which give relief, yet there is but one which not only gives instant relief but at the same time makes a *permanent* cure, and that is the well known Pyramid Pile Cure.

This remedy is composed of simple, harmless, vegetable ingredients, but combine so effectively and act so promptly and thoroughly that it cures every form of piles whether itching, blind, bleeding or protruding.

In long standing cases the Pyramid Pile Cure has proven to be the only certain cure except a surgical operation, and its advantages over an operation are many, as it is painless, causes no delay or interference with daily occupation and, last but not least, is cheaper than any surgical operation could possibly be, costing but a dollar a package at any drug store.

The cases that the Pyramid Pile Cure will not reach are so few that physicians are doing away with operations for piles and depending on this cheap but effective remedy to accomplish a complete cure, and it never disappoints except in cases beyond the reach of medical skill.

The Pyramid Pile Cure is prepared by the Pyramid Drug Co. of Albion, Mich., and for sale by druggists everywhere at 50 cents per package. Each package contains a treatise on cause and cure of piles, together with testimonials from every section of this country.

SHOW CASES —AND— REFRIGERATORS
At Manufacturer's Prices to the Trade Only.
G. E. BURSLEY & CO.

WANTED.

IF YOU NEED THE SERVICES OF A young woman or girl, for the sake of humanity do place an ad. here, and bring some poor and worthy person to you. It will cost you little, and will do more good than any quarter you ever spent. Think it over.

WANTED—A girl for general housework 285 E. st Jefferson street.

WANTED—A girl to assist with housework. Inquire, 134 West Creighton avenue. 15t3

WANTED—Any one can borrow money on house furniture. See advertisement, front page, first column. 4-tf

WANTED—A good man to work upon a farm, two miles from the city. Apply at 267 South Wayne avenue.

WANTED—Party with few thousand dollars to extend a paying manufacturing business. Address, "R," 464 this office. 13t6

WANTED—A position as bookkeeper by a competent young man. Can give city reference. Address "H," care SENTINEL. 14t3

WANTED—A position as stenographer by a young; willing to work for $3.50 per week at start. Address "J. J.," care Sentinel. 4-tf

WANTED—To sell a $755 city bond, with interest coupons, payable semi-annually. Call at 104 Buchanan street, or telephone No. 373. 30-1m

WANTED—If you want unskilled workers male of female apply at the Associated Charities, room 8, city hall. Telephone, 445. 10 tf

WANTED—MAN—Liberal compensation; experienced or not. Stock guaranteed to grow. Address with stamp. Brown Bros. Co., Nurserymen, Chicago. 22eod1m

WANTED—Everybody to attend the bankrupt sale of jewelry at 205½ Calhoun street. Fine gold and filled watches going at 20 cents on the dollar. 3-1m

WANTED—Machine repair work at 59 E. Columbia, north side, between Clinton and Barr. Lathe work, drill and planer work, and general repairing promptly done. m24tf

WANTED—A neat, home-like boarding place with congenial people, by gentleman 26; would like use of piano. Address, mentioning price, "Wanted, N. Y.," care Sentinel. 16t2

WANTED—Everybody to call on Madame Wing the only reliable clairvoyant and fortune teller in the world. Office and residence, No. 28 Chicago street, Fort Wayne, Ind. Price, 50c. 26tf

WANTED—A position as clerk in a drug store. Will graduate in pharmacy at Purdue university, April 21. Best of reference. Address, H. C. Hunter, Purdue university, Lafayette, Ind. 19tf

WANTED—A boy 15 to 17, fairly well educated, acquainted in city, knowledge of retail grocery business; one understanding some German preferred. Address with references, "Boy," care Sentinel. 15t2

WANTED—A good girl for general housework in a small family. Must be a good cook. None but those with the best of references need apply. Good wages paid. Apply at 111 East Washington street. 14-3t

WANTED—Agents in every city for Lyon's Automatic Fertilizing Lawn Feeder. Absolutely no competition. Big money. Write quick. The W. W. Sprange Co., Union Stock Yards, Chicago. m20t26

AGENTS WANTED—To sell nursery stock. Highest prices paid. Must give reference. Address Wabash Valley Nursery Co., Huntington, Ind. 14-6t

FOR SALE.

IF THE HARD TIMES, LOSS OF HEALTH or some other misfortune cause you to desire to trade or sell your business, now is the time and this is the place to find your trader or buyer. Expense is small. Try it.

FOR SALE—Chean—Horse, buggy and harness at 130 West Washington St. 15tf

FOR SALE—Money to loan on pianos, etc. See advertisement first page first column. 19-tf

FOR SALE—A Crane elevator as good as new. Suitable for a five story building. Enquire this office. tf

FOR SALE—A summer gas stove with oven; also oak swinging cradle. Inquire 131 West Creighton avenue. 15t3

FOR SALE—Two new, well built cottages in my East Creighton avenue addition, on monthly payments. H. M. Williams, corner Berry and Clinton streets. m24tf

FOR SALE—At the Broadway Nursery over 25,000 different kinds of plants, fruit trees, grape vines, roses, flowers. Call and make your selection for a trifle of money. D. Nestel, proprietor. 15t2

FOR SALE—One four horse boiler and engine; also, two ten horse power boilers and engines, one upright and one horizontal, in good condition. Call or address, John Rupp, foot of North Barr street. 16tf

FOR SALE OR EXCHANGE—On city property. One 138 acre farm, well improved; German church two miles from farm. English Lutheran church in one mile. Also one 262½ acre farm. One 77 acre farm. One 63 acre farm. One 29 acre farm. One 10 acre farm. These large farms have fine buildings and are well improved.
R. C. NISWONGER & CO., 33 Calhoun street, Fort Wayne.

Extra Bargains.

160 acres rich, black soil, no waste land, $28 per acre. 125 acres rich, black soil, no waste land, $28 per acre. 40 acres of same kind at a very low price. Other bargains—80 acres well improved, with bank barn, 7½ miles from Fort Wayne, on free gravel road at $35 per acre. Money to loan, interest reasonable. Romy & Bobilya, Room 22, Bank Block. 16d&wtf

E. S. Underhill, Real Estate and Loans.
Money to loan on first mortgage on city or farm property; also on personal security. Have three good farms for sale; also some good city property; will sell or trade for property. House E. Creighton ave. addition, near Bowser's Oil Tank factory, for sale on monthly payments. Room 6 Arcade, 2d floor.
E. S. UNDERHILL.

Clothing FACTS!
Worth Your Serious Consideration.
PIXLEY & CO. manufacture exclusively the Clothing they sell.

We are the ONLY HOUSE in Fort Wayne who can say this.

It is the only way for a firm to please all of its customers at all times.

Wholesale Clothiers and houses doing business in other centers CANNOT judge correctly the wants of the people in Fort Wayne.

We are right in touch with the people—we cater directly to their tastes and needs. We do not pay some other house a Profit, then on top of that charge another profit. Direct from MAKER to WEAVER—That's the way Pixley & Co. Clothing reaches the people.

We invite you to see the attractive stock of

SPRING SUITS FOR MEN, BOYS and CHILDREN

we offer. Before buying, and bear in mind, no matter what others offer, you can get the same quality at Pixley & Co. for just a little less money.

We will give away the BICYCLE now in our window to one of our customers, on Monday, April 20th—watch it. Ticket with 25c purchase or more.

PIXLEY & CO.

YOUNGE'S

Medical and Surgical Institute, No. 107 Calhoun Street.

AN HONEST DOCTOR.

Never in the history of medicine has any Medical and Surgical Institute surpassed this in the successful treatment of Chronic Diseases and Deformities. It has deposited in bank One Thousand Dollars that it has treated more cases of Chronic Diseases and performed more remarkable cures than any similar Institute in the United States. In view of the great importance of this challenge not only to the citizens of Fort Wayne but to the entire surrounding community, we hope our readers will take advantage of it and avail themselves of this remarkable Medical and Surgical ability and if you are suffering from Asthma, Catarrh, Consumption, Scrofula, Eczema, Syphilis, Rheumatism, Cancer, Epilepsy, Erysipelas, Tumors, Gleet, Gonorrhoea, Stricture, Impotency, Seminal Emissions, Spermatorrhoea, Bright's Disease or any disease of the Brain, Liver, Kidneys, Stomach, Bladder, Rectum, Heart, Ear, Eye, Nose, Throat or Nervous System or Female Diseases or Deafness or Deformities we would advise you to go to Younge's Medical and Surgical Institute and get cured.

If the doctors there can cure you, they will frankly tell you so. Every patient taken for treatment is given a guarantee that is just as good as a government bond. Thousands of dollars have been spent in getting the purest drugs and the latest discoveries in medicine and surgery for use in the institute. The ablest medical and surgical talent in the United States is constantly employed in its service and all it asks of the sick and afflicted is that it be given a fair, honest trial. Thousands of people are living today who have been cured of long standing diseases by it, and who will cheerfully vouch for its ability and integrity. If you live away from the city write for question blanks. All communications strictly confidential. Thousands cured through the medium of correspondence. Street cars and carriages run direct to the Institute. Address Younge's Medical and Surgical Institute, Fort Wayne, Ind, Office days: Thursday, Friday, Saturday and Sunday.

FOR RENT.

HAVE YOU ANY VACANT HOUSES OR flats? You can find tenants quickly with an ad in the colums of THE SENTINEL.

FOR RENT—One suit of unfurnished front rooms, at 106 E. Berry. 17-tf

FOR RENT—A house of five rooms in good repair at No. 23 West Lewis street. 17t2

FOR RENT—8 room dwelling, No. 51 West Butler street. Enquire at 106 East Berry street. 11 tf

FOR RENT—Money to loan on house goods, etc. See advertisement first column first page. 19-tf

FOR RENT—Two delightful office rooms, centrally located. Rent reasonable. Apply at Sentinel office. 26tf

FOR RENT—A house to a small, reliable family. Inquire at Fort Wayne Gas Co., or after 6 p. m. at 33 Grace avenue. 16t2

FOR RENT—At reasonable rates, shops and storage rooms, within two blocks of court house. Inquire at 57 West Main street. ap13-1m

FOR RENT—About May 1st, house of ten rooms, bath, etc., at 294 West Washington street. Inquire at No. 294 West Washington street. 13tf

FOR RENT—A suit of rooms and a single room in a desirable location; all modern conveniences. Address "C. M.," care of Sentinel office. 15t3

FOR RENT—Business steadily improving in Fort Wayne as elsewhere. Office rooms and store rooms in better demand. In the Arcade, Berry street, near Calhoun, there are still two vacant office rooms on second floor, and three rooms for offices or stores on first floor. The Arcade is central, only a few steps from actual business center of Fort Wayne, the Old National bank corner. m24tf

$50 TO $500 to loan on approved personal security, and $100 to $2,000 on first mortgage. Address Bayliss Swift, Box 27, city.

PROFESSIONAL.

DOCTOR MARY WHERY
Office and Residence 26 Madison St.
Specialty—Diseases of Women.
HOURS: 9 a. m. to 6 p. m. and 7 to 8 p. m. Telephone 671.

BUSINESS DIRECTORY

INSURANCE.

JAMES E. GRAHAM, ATTORNEY-AT-LAW. Abstractor of Titles. Insurance, Real Estate, Loans, Collecting and Rental Agent. Room 35 Bank Block. — Fort Wayne, Ind.

D. C. FISHER. Insurance, Real Estate, Loans. No. 32 East Berry street, Fort Wayne, Indiana.

S. C. LUMBARD. Insurance, Real Estate and Loans. Aveline House Block.

BANKS.

HAMILTON NATIONAL BANK. Capital $500,000. Surplus $100,000. The Hamilton National Bank will pay interest at the rate of three per cent. per annum on certificates of deposit for six months. President—Charles McCulloch. Cashier—John Mohr, Jr.

White National Bank. Capital & Surplus, $255,000. Pays 3 per cent interest per annum on time deposits. Safe deposit boxes for rent at $5 per annum.

PHYSICIANS.

DR. WM. D. RUHL. Office and Residence 454 Calhoun St. Hours: 7 to 9 a. m.; 12 to 2 p. m.; 6 to 8 p. m. Telephone 371.

DOCTOR LUELLA DERBYSHIRE. Office and Residence No. 80 West Superior Street. Specialty—Diseases of Women. Hours 8 a. m. to 4 p. m., and 7 to 8 p. m.

DR. B. GARD—To ladies suffering from ailments peculiar to their sex, may consult me free of charge at my office, 13 W. Wayne St. Telephone 341.

G. W. BOWEN, M. D., Homoeopathic Physician and Surgeon. Office hours for consultation, from 1 p. m. to 5 p. m. Sundays, 9 to 12. Office No. 9 West Main street, Fort Wayne, Ind. Special attention paid to chronic diseases.

DR. H. W. NEISWONGER. Physician and Surgeon. Specialist in all Acute or Chronic diseases. Special attention given to all private diseases and Diseases of the Bladder and Kidneys. Office 33 Calhoun street, Fort Wayne, Indiana. OFFICE HOURS: from 8 a. m. to 8 p. m.

DRUGGIST.

GROSS & PELLENS, DRUGGISTS, Corner Calhoun and Wayne Sts. Phone 186.

SEWING MACHINES.

T. H. McQUILLAN, ... Successor to Louis Mohr —Dealer in— Domestic and White Sewing Machines, Genuine parts, needles and oil. Office, 150½ Calhoun street.

J. C. Peltier.

Undertaker and Embalmer. 17 West Wayne Street.

SCHEUMAN & KLAEHN, Funeral Directors and Embalmers, No. 39 West Main Street, Fort Wayne, Ind. TELEPHONE—For night call, No. 175 and 186; for office, No. 228.

HUMANE SOCIETY NOTICE.

All parties having knowledge of acts of cruelty to animals or children will greatly favor and assist the Fort Wayne Humane Society by telephoning or writing such information to Officer Schlaudroff, 39 Clinton street. Telephone No. 55.

Advent of the New Carpet And Drapery Fashions.

A spic and span new stock—the distinguished, exceptional and exclusive things are now visible in this

CARPET AND DRAPERY STORE,

Second floor. The very latest ideas being embodied in every grade. Beautiful and dainty Lace Curtains, Damask, Chenille, Silk, Tapestries. Every known good style will be found here.

Put Your House in Order.

If you are wise you'll let us get everything ready now. Soon the carpet makers and layers will be at their wits end to meet the demands. Every new idea in these lines will be found here, from the plain, economical, to the most artistic and rich effects.

300 Large Smyrna Rugs---A Bargain.

Not a rug in the lot worth less than $4.00 a piece—all No. 1 new rugs, elegant designs—a manufacturer's sale. We took the lot and will give them to our people

At $2.50 a Piece---Half Price.

Oriental Rugs. If the fifteen to twenty thousand people who tramped over those rugs laid upon the floors of the second floor Friday, knew the value they were treading on, hands would have gone up in amazement; but the wear and sometimes the tear makes them richer in color and better in value.

This line of Oriental Rugs we now exhibit have had no equal in variety shown in this city, prices are one-half less than ever asked—all sizes from the small mat to room size also.

Mattings.

If you are after Mattings you will have an interest in the exhibit of today of the newest importations from China and Japan. The new colorings, the new designs, and prices one-half less than you formerly paid. Mattings on second floor, near elevator. Prices

Parasols.

A charming new line for Children and Misses, prices 2?c up to $1.75.

Ladies' Stockings.

When we get a good thing we let it out. You must see to getting your share.

Full fashioned Seamless, Black, Russets and Ecru, 12½c pair.

At 8c a Pair

100 dozen Seamless Fast Black Stockings.

At 17c a Pair

Black and Russet, Onyx dyed stockings, plain and drop stitch, as good a stocking as you'll find at 25c.

At 25c a Pair

Ladies' plain genuine Lisle Black Hose.

At 10c—Men's Seamless Fast Black Hose.

At 15c pair, or 2 pairs for 25c—Men's Black and Russet Hose.

At 25c Pair—Children's Onyx dyed fast black stockings, with unbleached feet.

IMPERIAL

Paper patterns for May are ready. Call and get a fashion sheet.

ROOT & COMPANY.

FOR SALE OR TRADE.

I have large number of good farms for sale and trade, all sizes.

About 1200 acres in Jefferson and Jackson township at $25 and $40 per acre. This is fine corn land and is selling very fast.

City property in all parts of the city. Several houses to sell on installment plan. Money to loan.

LOUIS F. CURDES,
8 and 9 Pixley-Long Building.

MONEY TO LOAN

On real estate or personal security. C. F. PFEIFFER, rooms 6 and 7 Bass Block. 2tf

Mr. and Mrs. D. C. Fisher have returned from a visit to Logansport.

Finest chocolates in the city, at the Chicago bakery. 12tf

—If You Wish to—
BORROW + MONEY
For any purpose, you will always find it at the
Allen County Loan & Savings Association
32 East Berry Street.
All loans made on the popular Dollar Monthly Payment Plan.

The Most Difficult Photos to Take

Are those of children. But Parrots gets a perfect picture every time, and if you buy

Your Baby Carriage

of us you get free an order, good for one year from date, for three photographs of your baby—full cabinet size and the best $4.00 a dozen pictures.

That Is Not All.

You get either a Wakefield or a Whitney Carriage and you buy it fully 25 per cent. less than others would charge. We know what we are talking about. Test the question for yourself.

FOSTER'S.

ART NEEDLE WORK.

We are now showing our New Spring Designs in Stamped Linen and Stamping Patterns. Have just received a new line of those 3c Doilies.

See our Photograph Frames for linen mounting.

Reduced prices for Stamping when linen is bought from us.

All the new stitches and shadings taught. Terms, 25 cents per lesson.

Most complete assortment of Wash Embroidery Silks in the city.

Art Needlework Co.,

22 West Berry St.
(Miss Lowry's China Store.)

Cut Flowers.

Roses $1.00 per dozen, or three for 25 cents, at Mr. Auger's, 16 E. Washington street, telephone 584, or at

Vesey's Greenhouses,
98 Thompson Ave. Telephone No. 221

EVERYBODY GOES TO
THE PANTITORIUM,

To have their Clothing CLEANED, PRESSED, DYED and REPAIRED. Call up telephone 455 and they will call for your work.

16 ARCADE,
Miss JENNIE HAVERLY, Prop.

The Evening Sentinel.

THURSDAY, APRIL 16, 1896.

OUR TELEPHONES.

Business Office.....No. 173.
Editorial Rooms.....No. 650.

The Weather.

WASHINGTON, April 16.—For Indiana: Partly cloudy and cooler tonight and Friday; light variable winds.

NEWS NOTES.

Mrs. W. H. Myers left for Chicago yesterday.

Mr. and Mrs. J. V. Ruhl entertained a few friends last evening.

Mrs. S. C. Lumbard and Miss Constance Lumbard went to Chicago yesterday.

There will be business of importance at the meeting of No. 36, A. O. U. W., this evening.

Mrs. W. P. Cooper gave a progressive pedro last evening in honor of her guest, Miss Alice Hall, of Chicago.

Miss Hilda Hanker gave a reception to her pupils last evening of twenty dances. About fifty were present. Refreshments were served.

Edward Valentine has sold his West Main street grocery and has accepted a position as carpenter at the Indiana School for Feeble Minded Youth.

The marriage of Miss Empie, daughter of Mr. and Mrs. T. B. Empie, and Mr. George Ortlieb, took place last evening at 6 o'clock at the home of the bride.

Charles DeRome has accepted a position as traveling salesman for the Summit City Manufacturing company and will go on the road Monday. He will handle their recently patented water heater.

Miss Whitridge, who has been conducting classes in china painting at Westminster for the past month, leaves for her home on Saturday, but will return twice a week to give instructions to her pupils.

Rev. G. D. Smith will preach this evening at the Second Baptist church, on Lafayette street. The revival services now in progress are attracting much attention and many conversions are said to have been effected.

A Shakespearian recital by George B. Williams, of New York, is to be given under the patronage of a large number of prominent people of this city. Mr. Williams' topic at this recital will be King Henry IV (part 1,) Howell's farce, "The Sleeping Car." The reading will be given at Maccabee hall, 107 Calhoun street, Tuesday evening, April 28

Judge R. S. Taylor went to St. Louis last evening.

Born, to Mr and Mrs. A. Kampe, of West Jefferson street—a son.

Born, to Mr. and Mrs. Frank Spaley, four miles west of the city, a daughter.

The marriage of Miss Mary Schilling to Mr. Lawrence Baker occurred yesterday.

Mrs. Karns, of South Broadway will entertain the F. F. club at dinner tomorrow noon.

Mrs. Marion Knowlton, of Stone Fort, Ill., was the guest of Mrs. W. F. Geller yesterday.

Miss Ida E. Barlett, of Lima, Ohio, is the guest of M. E. Tuttle and family, of 220 Washington boulevard.

Dr. M. Rosenthal was in Montpelier yesterday in consultation with a local physician in an important case.

The masquerade ball of the Fort Wayne Athletic club will be given in Saengerbund hall on next Monday evening.

The Order of Chosen Friends held a very successful meeting on Tuesday evening A class was given the initiatory work.

The reception given at the Hanker dancing academy last evening was a most pleasant affair. About thirty couples were present.

Rosser McClure, salesman for the Bowser Oil Tank company, is spending the week with his family, at No. 336 Washington boulevard.

Mrs. John Goring, who was the guest of her daughter, Mrs. Edis Searles, on South Calhoun street, returned home to Huntington last night.

Daniel Hill, an inmate of the county infirmary, aged seventy-five years, died this morning. He was an old soldier and had relatives in this section.

Extensive improvements are being made in the residence of Dr. VanBuskirk, on South Calhoun street. A new veranda and other additions are being built.

The ladies of the Westminster church will be entertained at the church tomorrow evening by the Westminster Brotherhood. There will be an interesting program.

The funeral of the late Gerard Wyss was held at Hesse Cassel this forenoon and was one of the largest that has ever occurred in that community. A large number of persons from this city attended.

A number of interested parties went to Woodburn this forenoon to shoot the oil well drilled on the Centlivre Oil company's land. No word has been received since their departure as to the result of the shot.

The Scottish Rite Masons of Chicago are preparing for their fiftieth anniversary and will have a grand three days' celebration on April 21, 22 and 23 A number of Masons in this city expect to attend the celebration.

This evening the congregation of the Heidelberg Reformed church will give a reception to their pastor, Rev. Snyder, at his residence, on East Wayne street. This is for the purpose of giving the pastor a better acquaintance with the members of his church, and it will no doubt be an extremely pleasant affair.

Mrs. William Thompson, of 6 Lillie street, is so ill that her husband and family have nearly abandoned hope for her recovery. Mr. Thompson is a government employe and his duties require his presence in Washington much of the time, but he has been at the bedside of his wife for the past three or four weeks.

M. H. Bohen, late justice of the peace in this city, has been admitted to practice at the bar. Admission was made upon motion by P. B. Colerick. Mr. Bohen is a young man who has a large number of friends in the city. He has been a diligent student and a hard worker and is well equipped in a business way for the practice of his profession.

Chris Weller, the operator in the Western Union telegraph office, has made application to President Power, of the Inter-State league, for a position as umpire President Power replied that the umpires had already been chosen, but that he would attach him to the Fort Wayne club as substitute umpire for games in this city. Chris will umpire the exhibition games in this city next week.

Edward Billman, aged nineteen, was drowned while fishing near Spencerville, Monday morning. He was the son of a prominent farmer of the county. He was sitting on a steep bank of the St. Joe, and a sudden move threw him into the water, which at that point was very deep. He was unable to swim and there was no help in sight. The funeral took place at Harlan today.

It is understood that the Elks' minstrel show, which made such a hit at the Temple a few nights ago, is to be reproduced soon, and that the proceeds are to be given to charity. The Elks' lodge is one of the great charitable institutions of the country, and such a move on their part would but be in keeping with their motives to do good. The lodge is also contemplating a production of the entertainment at Kendallville.

The Ladies' society of Bethany Presbyterian church held an experience social at the home of Mrs. Bernes, on Fry street, yesterday afternoon, at which each lady was to tell how she earned a dollar for the new church. It was a pleasant affair and, at the same time, very novel The dollars were earned in various ways. One lady sold bread, another baked cakes and sold them, another sold a lot of pickles, and one lady said she cleaned the yard and made her husband pay her for it. The society will give an entertainment in the near future

Best Butter Down 2c.

Best Country Roll Butter, 16c lb.
Good Jar Butter, 10c lb
Fresh Country Eggs, 9c dozen.
Best Sugar Cured Hams, 10c lb
Best Sugar Cured Shoulders, 7c lb.
Boston Boneless Hams, 8c lb
No 1 Michigan Potatoes, 30c bushel.
FRUIT HOUSE.

Born, to Mr. and Mrs. John Summers, No. 93 West Williams street—a son.

Motorman John Thorne, is off duty today, taking a bird's eye view of the improvements at Swift's park

There will be no Bible class at the First Presbyterian church on Friday evening on account of the preparatory services to be held that evening.

Fred Fox, who resides in the southeast corner of the city, was held up by a couple of footpads a few nights ago, but he called for assistance and got away.

Miss Gerke, of Decatur, who was operated upon by Dr. Duemling several days ago at Hope hospital, is improving rapidly and is now considered out of danger.

The following building permits have been issued: W. A. Croxton, house, on lot 129, Rockhill's addition, to cost $4,000; Pennsylvania Railroad company, to repair roof on blacksmith shop, $1,000.

Dr. A. E. Van Buskirk is confined to his bed with an illness that threatens serious results. He has been ailing for some days, but yesterday he was taken seriously ill and his condition is such as to arouse grave alarm.

Judge Chapin's residence, on Douglass avenue, is being beautified by the addition of a large new veranda across the front and along the east side of the building. When completed the improvement will be valuable one.

H. C. Rockhill left this morning for Detroit to attend a meeting which has been called for the purpose of organizing the grand circuit, which this year will consist of Chicago, Grand Rapids, Saginaw, Detroit, Cleveland, Columbus, Fort Wayne, Indianapolis and New York.

Dr. J. W. Younge returned from Crawfordsville this morning. The Tribe of Ben Hur has just held a three days' session there and a banquet, at which the doctor was down for a toast Next Tuesday evening he will lecture at Findlay, Ohio, to the Ben Hur court at that place.

The entire force of clerks of the new dry goods emporium of Wolf & Dessauer were treated to an elaborate banquet at the Wellington cafe last evening after closing hours. The worthy proprietors of the new store served as hosts and the occasion was a most enjoyable one.

One who is supposed to understand the etiquette of bicycle riding, says: "A gentleman should never mount a bicycle until the lady with whom he is riding is settled in her saddle. Then he may mount and follow her. When practicable, they should ride abreast, the lady always on the right side. When a narrow road makes this impossible, the lady should go ahead, so that the escort may know at once should any danger menace her."

A MUSICAL TREAT.

Testimonial Concert for Fort Wayne Artists.

Lovers of music in Fort Wayne have a treat in store for them next Tuesday night. The Morning Musical has arranged for a testimonial benefit concert to be given for the well known artists, Miss Anna Molboe, Miss Margaret Moeller and Mr. S. W. Jennison. The program for the occasion will be extremely attractive. Of the musicians nothing need be said, as every musical critic in the city pays them the honor due to unusual talent and cultured execution. The announcement of the concert cannot fail to fill the Temple to the doors.

CHURCH ENTERTAINMENT.

The Third Presbyterian People Have a Treat for Their Friends

Tomorrow evening, at the Third Presbyterian church, the following excellent literary and musical program will be rendered:

Address of welcome.....Rev. J. M. Boggs
Lena, My Darling.....Linden quartet
Selections—Mandoline and guitar.....
.....Messrs. Unger and Tyler
Piano selections.....Robert Craig
Vocal solo.....Frank Stouder
Recitation.....Dr. Schrader
Selections.....Third Church choir
Vocal solo.....Samuel R. Taylor
Recitation.....Eugene Smith
Selections—Mandolin and guitar.....
.....Messrs. Unger and Tyler
Vocal solo.....Frank Stouder
Farewell Marguerite.....Linden quarter

Zouaves Entertainment.

The Ford zouaves, of Library hall, will give an entertainment at Randall hall this evening. The following program will be rendered, followed by a dance:

Piano solo.....Misses Conners and O'Brien
Vocal solo.....Misses Eggemen and Roche
Specialty.....The DeVeres
Piano solo.....Miss Bradley
Recitation.....Mr. Pat Bresnihan
Guitar solo.....Mr. Frank Barr
Vocal solo.....Miss Collins
Piano solo.....Miss Kinkle
Recitation.....Mr. Sullot
Quartet.....Robin Hood
Phonograph selections.....
.....Messrs. Sulin and Cauvalt

Men's supper and social at Plymouth Congregational church, Friday evening, April 17, 6 o'clock. All the good things you can eat for 25 cents

Train No. 8

On the Pittsburg road leaves Chicago at 3 p. m., and is due here at 7:35 p m. The boy who is first to guess nearest to the exact time that the train will arrive on April 29 wins the bicycle.

SAM PETE & MAX

Those Sacred Heart Badges at Graffe's are selling at reduced rates. First communicants all get them. 1613

FISHING TACKLE.

Genuine Split Bamboo Rods, Cork Handles, 95c; worth $2.00. Jointed Rods from 10c up. Reels from 10c up Nickel, German Silver and Aluminum Quadruple Reels, Steel Rods, Minnow Buckets. Spoon hooks, 10c, worth 25c. Silk lines of every description. Fine Braided Lines on block 15c worth 25c. Sinkers, Floats, Stringers, Hooks, etc Be sure and get your fishing outfit at Kane's, the cheapest store in town.

24 CALHOUN STREET

Don't forget the Fort Wayne Grays' social Friday evening at the Armory.

When we have X ray opera glasses it is presumed that the ladies will decide that the theatre hat is no longer a necessity. Edmunds Electric Co. sell Crookes tubes. 4tf

These lines you see are short and sweet, They say the "Barnes bike can't be beat." MORGAN & COMPANY.

Don't fail to attend the free medical lecture by Dr. H. N. Brown at Harmony hall tonight. It will be illustrated by oil paintings, which will make it interesting as well as instructive. The lecture tomorrow afternoon to ladies will be extremely entertaining and instructive.

Fresh Schmierkase received daily; 10c a quart at Dan Myers & Son's,
15 4t 163 EAST WAYNE ST.

Look and See

If you have any moths in your carpets. You will not have if you get them cleaned by the Zimmer Carpet Cleaning Co. 'Phone 496. 9 eod tf.

Those Sacred Heart Badges at Graffe's are selling at reduced rates. First communicants all get them. 1613

The Guessing Contest

Started in good shape yesterday. The boys are anxious to win the bicycle Get your guess in early

SAM, PETE & MAX.

The St. Margaret's Guild of Trinity Episcopal church will give a dramatic entertainment, on Friday evening, at 8 o'clock, at the parish house of the church.

Floor Wax at very tempting figures, and Lawn Mowers that cut grass as smooth as hair clippers are the newest features at Morgan & Company's Hardware Store, 19 and 21 East Columbia street. 16-18

For Sale.

The Globe Cafe ice cream and soda parlor. Established paying business. Will bear investigation. Good reasons for selling. A big bargain if taken during April. No. 52, Jefferson street. Huntington, Ind 16 3

Leather belts with purses silver mounted, from $1.25 to $12.00. Dallas F. Green.

We suspect that very many times
You get quite tired of these little rhymes,
But on your mind we wish it impressed
That the Tribune wheel is one of the best. MORGAN & COMPANY

Ladies will be admitted free at the Empire theater tonight if accompanied by a paid ticket. Mack's Vaudeville Stars will introduce several new specialties and will also put on a new afterpiece.

Those Sacred Heart Badges at Graffe's are selling at reduced rates. First communicants all get them. 16 3

Given Away

With every $1.50 paper purchase a beautiful picture valued at 50c, and a $1.00 picture with all sales exceeding $2 50.

We sell all grades of paper, prices running from 2c up to the most expensive.

Give us a call.

HEINE & ISRAEL,
16eodtf No. 123 Broadway.

Don't forget the Fort Wayne Grays' social Friday evening at the Armory.

DUNN & TAFT.

54 Calhoun Street,

Friday and Saturday

Special Attractions.

SHIRT WAISTS

New styles of PARAGON WAISTS that are **Controlled Exclusively by us.** They are all new and made with the **Bishop Sleeve** and of the **Latest Material.** Every garment a **Perfect Fit or your Money Back.** Prices from **34 cents to $2.25 Each.**

We open special numbers today at **$1.15 and $1.50,** the real value of which are $1.75 and $2 25—about 19 dozen of the two prices If you want your size be prompt. Our **50 and 69 cent** Waists have no equal at one half more.

Take Elevator to Floor No. 2.

Silk Waists

Elegant new lines of the latest style garments, $3 00, $3 50, $5.00, $6 50, $7.50, $9 00, $10.00 and up.

Black Brocaded Silks.

Some special values at 75c, $1 00 $1.25 $1 50, $1 75. The handsomest Brocades ever shown, only $1 75 the yard Our 75c grade is easily worth **$1.00.**

Novelty Dress Goods.

A new lot of **Mohair Mixtures** and **Wool Fancys** at 50 cents the yard. Our **Single Pattern Novelties** at 75c, $1.00, $1.25 $1 29, $1.39 and $1 50 the yard, are styles we always control

VELVETS FOR CAPES—27 inches wide, 75c, $1 00 up to $2 25 the yard.

*****

Something New Every Day, . . .

Order By Mail.

DUNN & TAFT.

meet your eye and ear every passing day, and you may be deceived once or twice. It is our experience that you persistently refuse to be constantly deceived. Our policy and practice is to tell you the truth from the start. Inspect our stock and be convinced.

THE PAPE FURNITURE CO.,

28 and 30 East Berry Street.

YOUR MIND INSURED

Against worry about your wheel if you buy a

HALLADAY.

IT WON'T LET YOU DOWN

Unexpectedly, several miles from town.

MORGAN & CO.

SELL THEM.

When buying a wheel, we'd kindly suggest
That you buy of us, we sell the best.
MORGAN & COMPANY.

One of the finest barber shops in the city; all modern improvements; lit with electricity and gas; southeast corner of Jefferson and Broadway.

PEGG & STEVENSON,
Proprietors.

Talking Machine.

Andy Christen, agent for the Columbia Phonograph Co., has just received a fine and choice collection of Phonograph records, such as vocal solos, orchestral numbers, instrumental duets, speeches, recitations, auctioneer sales, etc, and is prepared to give parlor entertainments or hall concerts at a reasonable price, as it is one of the most innocent amusements in the market. Orders can be left at 100 Calhoun street. Telephone No. 44.

Keep milk, meat and vegetables sweet by buying one of our elegant refrigerators.

MORGAN & COMPANY.

You'll kindly pardon the pride we feel In our new sixty-five dollar wheel.

MORGAN & COMPANY.

Cheapest millinery in the city. Black and white flats and dress shapes only 18c. Silk and velvet flowers, 49c. Wide Persian ribbons only 49c.

MAN MILLINER,
160 Calhoun Street.

The M. E. General Conference

Will convene at Cleveland, Ohio, May 1st. Low rates have been authorized via the Nickel Plate road for this occasion. That company operates splendidly equipped trains with all modern appliances for speed, safety and comfort. For time of trains, or other information, address any agent, or B. F. Horner, general passenger agent, Cleveland, O. 15,16,22,23,29,30w3t

Bulk garden seeds, pure, fresh and true to name; sold by weight; no old packets. Prices reasonable; everybody can have a garden. Fancy lawn grass seed, cheaper than sod. One pound will sow 400 square feet. All kinds of fancy and imported grasses kept in stock. S. BASH & Co.
18w, t tf

NO ROAD TOO LONG

—FOR THE—

LIBERTY.

You could start on a thousand mile trip with a Liberty and feel constantly sure of returning in as good shape as you set out If you want a wheel that won't disappoint you, come to us for it. When you buy a bicycle, get a Liberty. We have the machine you ought to ride this season. You'll see that yourself if you drop in at our Bicycle Headquarters.

Columbia Machine Works,

No. 54 East Columbia St.

Hair Dressing, Manicuring, Chiropody.

Don't suffer with your feet, have your corns, ingrown nails and bunions

RELIEVED AT ONCE.

Shampooing, bang cutting, curling, etc., properly done. The latest styles in Hair Goods.

Mrs. W. H. Smith,
156 Calhoun Street.

TEMPLE THEATRE.

Special Musical Treat. **Miss Moeller, Miss Molboe, Mr. Jennison.**

Grand Testimonial Concert,

Given under the auspices of the Morning Musical.

TUESDAY, APRIL 21.

Tickets obtainable from any member. Prices 50 and 75 cents.

New York Hair Bazaar,

29 E. Washington Street.

SWITCHES.

PUFFS, BANGS, CURLS, WIGS.

Ornaments in Real Shell and Silver, Manicure Tools and Cosmetics of known reliability at lowest prices.

Alcohol Lamps, Curling Irons and Curling Fluids.

MRS E. C. RODENBECK.

MONEY TO LOAN

In Sums of $5, $10 and up,

on furniture, pianos, organs, sewing machines, good teams, wagons, machinery and all other personal property, without removal of same and without any publicity.

Payments arranged in weekly or monthly installment, or to suit your convenience.

If you owe a balance on your furniture or piano we will pay it off for you: advance more money and carry it as long as you desire.

We also make loans on and purchase old line life insurance policies.

Business transacted privately and promptly.

Fort Wayne Mortgage Loan Co.,

Room 2 Seidel Block,
52½ Calhoun St.,
Opposite Court House.

$50 to $50,000 to loan on farm and city property or personal security.

The J. F. SCHELL Loan and Investment Co.,
24-25-26-27 Pixley Block.
Fort Wayne, Ind.
Telephone 485.

PENNY and PENNY

LAID UP

WILL MAKE MANY.

You can save an average of 20 pennies on every Hundred by confining your purchases to this store.

Each Day

Bring new faces to our new store.

Each Day

Shows a vast improvement in our business.

"One Sale is Good Until You Hear Another."

Does This One Interest You?

IT SHOULD.

This Sale to be continued until further notice.

SILKS.

200 yards of Elegant Quality Wash Silks, in an endless profusion of Softly Brilliant Colorings, worth 35c,
Sale Price 19c Per Yard.

Five different patterns of Swivel Silks, the regular 50c kind,
Sale Price 25c.

300 yards Habitua Silks, in all shades, regular 50c value,
Sale Price 37½c.

500 yards Plaid Silks, which are still much in evidence, that contrast prettily with the genuine Scottish Clans. Shadings that are especially suitable for fancy waists, worth 75c per yard,
Only 48c.

Fancy Taffetta Silks lie in lustrous piles here awaiting their unfolding, resembling their ancestor, the Silk Cocoon, before it unfurls its wings into a gorgeous butterfly,
Sale Price 79c Per Yard.

All of our very finest Silks for fancy waists in Persian Glace, Jacquard Taffetas, Chameleon Taffetas. It is hard to ascertain the richness and Velvety softness which the weaver and dyer gave these silks, some sold up to $1.75 per yard,
Sale Price $1.00.

DRESS GOODS. BLACKS.

This is certainly the Black Dress Goods season, but

Mohairs Predominate.

50c Black Mohair,	SALE PRICE 35c.
60c Black Mohair,	SALE PRICE 50c.
75c Black Mohair,	SALE PRICE 60c.
$1.00 Black Mohair,	SALE PRICE 75c.

Ten pieces Figured Mohair of the celebrated Jamestown make, worth 65c, SALE PRICE 50c. They are 42 inches wide.

Only 10 pieces of Black All Wool Serges, 46 inches wide, positively worth 50c,
Sale Price 35c.

10 pieces of strictly All Wool Henrietta in every leading shade, 40 inches wide and worth 40c per yard. Our Sale Price 25c per yard.

25 pieces Plaid Dress Goods in high colors, worth 15c,
Sale Price 10c Per Yard.

10 pieces all wool French imported checked Dress Goods, in all colors, worth 75c, **For this Sale, 59c.**

20 exquisite Novelty Dress Patterns, no two alike, each one a gem, worth from $9 50 to $15.00 each, **Sale Price, $7.98 each.**

Silk Striped Challies, 32 inches wide, worth 30c, **Sale Price, 19c.**

GRASS Cloths in endless profusion. Grass Cloths in linen effects, worth 20c, **Sale Price, 12 1-2c.**

Linen Batistes, very fine quality, **12 1-2c.**

50 pieces of New Dimities, **Sale Price, 6c per yard.**

The very best Dimities, Scotch make, worth 15c and 18c, **Sale Price, 12 1-2c.**

50 Pieces Standard Percales, in assorted patterns, 36 inches wide, fast colors, worth 10c, **Sale Price, 6c.**

Yard wide Unbleached Muslin, worth 5c, **Sale Price, 3 1-2c.**

Extra quality yard wide Sheeting, worth 7½c, **Sale Price, 5c.**

9-4 Sheeting, extra heavy quality, worth 18c, **Sale Price, 15c.**

The best Indigo Blue Calicoes, **Sale Price, 4c.**

Extra nice Outing Cloth, **Sale Price, 4c per yard.**

Best Domestic Fancy Dress Ginghams, **Sale Price, 5c per yard.**

Fine Zephyr Ginghams, in rich designs, **Only 7 1-2c.**

Johnson Celebrated Bookfold Ginghams, worth 9c, **Sale Price, 6c.**

Extra nice quality Bleached Muslin, (better than Fruit of the Loom), **Sale Price, 6 1-2c.**

75 dozen full size Pure Linen Napkins, with self edge, worth $1 25, **Sale Price, 88c per dozen.**

50 dozen extra large size, German Linen Napkins, self edge, worth $1.75c **Sale Price, 1.38 per dozen.**

100 White German Linen Table Cloths, two yards long, ready to use, worth $1.50, **Sale Price, $1.00 each.**

Remnants in Table Linens, Very, Very Cheap.

Just Six Numbers in
NOTTINGHAM LACE CURTAINS.

At 79c, 83c, $1 00, $1.48 $1 79 and $1 98 per pair, which are the greatest bargains ever shown in Fort Wayne.

"CARPETS AT COST."

THIS IS A LACE ERA.

Dame Fashion never made a more gracious concession to utility than is thus favoring a trimming that is at once distinctive in its design and economical in its construction.

"Everything New in Laces Here."

New Parasols, New Kid Gloves, New Trimmings Arriving Daily.

These prices we expect to maintain, and you will find our prices lower than any other store **SHOP AROUND AND SEE.** We desire it to be distinctly understood that we have been in business in Fort Wayne for twenty years, and are not connected with any other establishment in the city.

LOUIS WOLF & CO.,

Now Located in the
Arcade Dry Goods Store,
WEST BERRY STREET.

Official Report

George P. Rowell & Co., the leading authority on newspaper information says: "The Fort Wayne Sentinel, published at Fort Wayne, has the largest circulation accorded to any daily in Indiana, outside of Indianapolis.

The Fort Wayne Sentinel.

It Reaches the Masses And Produces Results.

The Weekly Sentinel brings customers to your very counters. Try it.

ESTABLISHED 1833. THURSSDAY. APRIL 16, 1896. PRICE TWO CENTS.

That Third Thumb.

++++

George Cluze is the only man we know possessing three thumbs. Nature gave him two and the other he patented. It is the thumb on the Cluze Patent Thumb Glove. The buying public are influenced by habit if they once buy the Cluze, they will take no other, because it meets the requirements—fit, finish and staying qualities—gloves without this patented thumb do not. Sold only by .

++++

GEO. DeWALD & CO.

LOANS. LOANS.

Ten Thousand Dollars

To Loan in Sums of

$10, $15, $20, $30, $50, $100, $200,

Or any amount you may wish, on furniture, pianos, organs, cows, horses and wagons, bicycles, store fixtures, machinery, storage receipts, or any other available security.

Everything left in your possession undisturbed and you still have the use of the money. You can pay it back in weekly or monthly installments as you may find it most convenient.

All business strictly private and confidential.

Loans made the same day you apply for it.

Real Estate Loans made also.

INDIANA MORTGAGE LOAN CO.,
Rooms 5 & 6 Foellinger Block.
36 Calhoun Street.

Last Year,
This Year

The down town headquarters for Ice Cream Soda Water, Fancy and Phosphate drinks, Mineral Waters, etc.

FREESE & RANKE,
CHEMISTS,
88 Calhoun Street.

BABY CARRIAGES!

You want a nice cab for that new baby. If you want the very latest at the lowest price, buy it at

KANE'S.

Fishing tackle cut rates at Kanes. Hammocks, Base Ball Goods, Iron Wagons, Bicycle trunks Bird Cages, Scissors, ladies' Belts. Get Kane's low prices before you buy. Open until 8 p. m.

24 CALHOUN STREET.

The Post Office Drug Store

++++

New Management. New Drugs.

Experienced Prescription Clerks.
Everything as represented. A fine line of Perfumes, the very latest just received.
Soaps, Powders, Brushes and all toilet requisites in abundance.
A cool and pleasant place for a refreshing soda or fine cigar. We invite your patronage.

Owen N. Heaton. ::: Ben Heaton.

Has burdens and responsibilities peculiar to his position. He has mouths to feed for one. We are his friend just there, for we can lighten his load if he makes his purchases of Shoes from us. Freshness, cleanliness and purity characterizes our entire stock.

TRETHEWAY BROS,
118 Calhoun Street.

Hanker Dancing Academy,
10 and 12 W. Wayne St.

Beginners Tuesday at 8 o'clock.
Advanced and social, Wednesday at 8.
Special attention given to the waltz.
Private lessons any time not occupied by the classes. For further particulars call at 217 E. Wayne Street.

THOMAS B. REED

Is the Unanimous Choice of Maine Republicans.

The Portland Convention Thrown Into the Wildest Enthusiasm by the Mention of His Name.

PORTLAND, Me., April 16.—With enthusiasm almost unequalled in the history of republican politics in this state the convention for the nomination of delegates to the national convention at St. Louis was held here today. The enthusiasm was centered about the name of Hon. Thos. Brackett Reed, the unanimous choice of the convention as candidate for president of the United States. In fact there was no one to be found among all the delegates from whom the slightest reference to Reed, did not call forth a demonstration of some sort. Reed buttons and badges were everywhere to be seen and from Hon. Joseph Manley, who called the convention to order, to the least prominent delegate present, there was an apparent desire to enter into competition to show who could cheer the loudest for the favorite candidate.

The state convention, which is to nominate delegates at large to the national convention, was then called to order by Hon. Jos. S. Mauley, chairman of the state committee. Hon. Hannibal E. Hamilton, of Ellsworth, was chosen chairman, and in acceptance of the office, spoke in eulogistic terms of Hon. Thomas B Reed.

At the mention of Reed's name the cheering continued, ever increasing in strength and volume for fully five minutes. E. B. Boutelle was chosen secretary, with a long list of assistant secretaries. When the formal organization had been completed the chairman of the committee on resolutions reported the platform, which favors reciprocity and protection.

NATIONAL MINERS

Re-Elect the Old Officers of the Association.

A Resolution in Favor of Eugene V. Debs for Presidential Candidate is Promptly Voted Down.

COLUMBUS, Ohio, April 16.—The National miners today re elected Phil H. Penna, Linton, Ind, president; Cameron Miller, Massillon, Ohio, vice president, and W. C. Pearce, Corning, Ohio, secretary-treasurer.

The executive board is W. C. Webb, Kentucky; John Fahey, Pennsylvania; Fred Dilcher, Ohio; James O'Conner, Illinois; Henry Stephenson, West Virginia, and R L. Davis, Ohio.

Patrick McBryde, retiring secretary, was elected honorary member and was thanked in resolutions worded in the strongest language. Governor Altgeld was thanked for pardons for certain Illinois miners. Censure was passed upon the New York and Cleveland Gas company for conduct alleged to have been contrary to professions of interest in the miners.

A resolution in favor of Debs for presidential candidate raised an awful howl. A substitute that a wage earner or friend of the wage earners be advocated for this office was adopted.

CHANCE FOR SPINSTERS.

Fort Wayne Ladies Should Investigate This Matter.

VANCOUVER, B. C., April 15.—The mayor of Vancouver has received a peculiar letter from Toronto written in the interest of the young women in Toronto and other eastern Canadian cities. In this unique epistle the writer states that, according to statistics, there is a shortage in the female population in the northwest territories and British Columbia amounting to about 40,000 and there is in eastern Canada a corresponding overplus of unmarried women. In order to equalize matters it is proposed to send young women of good health and moral character west to be distributed where the demand is greatest and for this purpose it is sought to establish a home at Vancouver for the reception and distribution of the young women for British Columbia.

BRING LITTLE MONEY.

Potatoes Selling for 1 1-2 Cents per Bushel in Minnesota.

ANOKA, Minn., April 16.—The price of potatoes has been broken and a world's record made. In Columbus, this county, choice white potatoes are selling at 1½ cents a bushel. The starch factories are running and many potatoes are being brought in. Prices at the factories are good.

BILLY WILLIAMS IS DYING.

Days of the Well Known Politician Nearing an End.

WARSAW, Ind, April 16.—William Williams, ex-United States consul to Paraguay and to Uruguay, is lying at the point of death in this city. In past years he was a politician of national fame. He has served several terms in congress.

LOSSES BY FIRE.

Over $3,000,000 Worth of Property Wiped Out.

HAVANA, April 16—Letters to Gomez, Maceo, Aguirre and other insurgent leaders, show that it is estimated that the loss of property by fire in the district of Artmisa, province of Pinar del Rio, alone is $3,000,000.

Window Glass Concerns.

PITTSBUSG, Pa., April 16—President James A. Chambers, of the Chambers Glass company, one of the largest window glass concerns in the country, was not present at the meeting of the Manufacturer's association in Indianapolis, as the Chambers company is not connected with the Pittsburg Window Glass company. Mr. Chambers declined to say whether or not he would observe the shut down agreement of the association.

IMMIGRATION.

Senator Nelson's Interesting Speech Upon the Subject.

He Says, Instead of Being a Detriment to American Labor, Immigration Raised It to a Higher Level.

WASHINGTON, April 16—The immigration bill came before the senate today and in the discussion which followed Senator Nelson took the stand in defense of the emigrant.

Senator Nelson said the darker side of the immigration question had been presented and he would endeavor to picture the brighter side of the problem. We had been, to a large extent, he said, a nation of immigrants and a large share of our history was the history of immigration. We needed men to perform the toil and drudgery and to bear the trial and misfortunes incident to the development of a new and unsettled country. This had been supplied in a large measure by our foreign immigrants. The blood of nearly 15,000,000 of Germanic people had been infused into the hearts of the American people. These immigrants had not come as a scourge, as free booters and pirates, but on a mission of peace and had responded in full measure to the intellectual, moral and political instincts and requirements of the nation. Russians, Poles, Hungarians and Italians had been cited as samples of inferior races wholly unfit for American institutions. He who belittled and affected to despise these races, said the senator, knows little of their history and ethnic make up. He paid a high tribute to these people and cited some of their great achievements. He argued that continued immigration, so far from depressing wages, had gradually resulted in promoting labor to a higher level. The large influx of foreigners had led American labor to seek higher pursuits and more profitable callings. The progress that had been going on between the native and foreign born had also been going on among foreign born themselves. Speaking of the objection that foreigners furnish an undue proportion of criminals, the senator said that may be true, as to number, but not as to character or quality. In conclusion he spoke in most complimentary words of his own state, which is largely peopled with foreigners, and many of them being of his own race.

MAKERS OF TIN PLATE.

Largest Gathering Ever Held in Pittsburg.

They Threaten to Build Furnaces and Make Their Own Steel Plate.

PITTSBURG, Pa., April 16—The largest gathering of tin plate manufacturers ever held in Pittsburg is now in session here considering plans to overcome the advance in the price of tin plate bars. The meeting convened at 11 o'clock this morning and included many producers, not members of the association. When an adjournment was taken for lunch, no decision had been reached. The executive committee held an early morning session and submitted two plans for consideration. One was to establish a central selling agency and uniform prices, and the other to form a combination somewhat similar to the steel manufacturers pool, each producer to have an allotment equal to the capacity of the plant. Some doubts were expressed as to the feasibility of the latter plan, as the trust laws in some states may interfere with the arrangement. Suggestions were also made as to the advisability of building basic open hearth plants to make steel for their own use. These plans were thoroughly discussed and it is expected that a satisfactory arrangement will be arrived at before adjournment.

IMPORTANT DISCOVERY.

Dr. Pogue Says X Rays are Sun Rays.

FORTVILLE, Ind., April 15.—Today J. Milton Pogue, teacher of science in the Fortville High school, together with his class, made a discovery which shows that the X ray is beyond a doubt in the sun's rays. The professor had a dark room prepared for experiments in light, and while making the "forte luminare" for the use of the lens and spectrum the discovery was made. After further investigations it was shown that the bones of the fingers and part of the hand, together with blood vessels and tendons, were quite plain. The opening used was about two inches in diameter and the hand placed over the opening on the inside. Further investigations will be made as the professor is very much elated over the discovery.

THE MARKETS.

Chicago Market.

CHICAGO, April 16—Wheat, April, 65⅛c; May, 65⅝c; June, 66⅛c; July, 66⅞@67c; Sept, 67½@⅝c.

Corn, April 29⅞@⅞c; May, 30⅛@⅜c; July, 31⅛@⅜c; Sept., 32⅝c.

Oats, April, 19⅝c; May, 19⅞c; July, 20⅛@⅜c; Sept., 20c asked.

Pork, April, $8 55; May, $8 60 bid; July, $8 77½ bid, Sept, $8 97½

Lard, April, $4.90; May, $4.92½@4 95; July, $5 07½@5 10; Sept., $5.22½

Ribs, April, $4 25; May, $4 35@4 37½ bid, July, $4.50@4 52½; Sept., $4 62½@4 65.

BADLY DISFIGURED

Was the Bradley Presidential Boom Today.

The Governor Secured Endorsement in the Platform, But Lost a Delegate-at-Large.

LOUISVILLE, Ky., April 16.—The Bradley state was considerably damaged in the contests for delegates at large in today's republican convention. A. B. Burnham, who has been a pronounced McKinley man, was chosen delegate by the second highest vote received by the candidates for these places. The other three delegates are Bradley men. The governor secured the endorsement of his presidential candidacy in the platform, but his satisfaction at this triumph over his opponents within the party of this state cannot be unalloyed for the instructions are coupled with the provision that when his name shall be withdrawn, the vote of the state shall go to the Ohio champion of protection. The McKinley men could hardly have asked more. The hottest fight of the convention occurred after three delegates had been chosen on the question of negro representation on the delegation-at-large, but it was ended in the colored brother's favor before the vote was half through.

LOUISVILLE, Ky., April 16—No selection for delegate-at-large had been made up to midnight by the republican state convention, which met here yesterday afternoon. The work of the committee on credentials was too heavy to be readily discharged. There were five or six contests, and the committee made repeated requests for more time The convention was called to order at 2:35 by John W. Yerkes. Judge Merrow was elected temporary chairman and the temporary organization completed by the election of Fred Roberts, of Owensboro, as secretary, and the appointment of the regular committees, after which the convention took a recess until 8 o'clock.

Little was done after recess, and an adjournment was taken until today.

The convention resumed its work this morning with the prospect of at least two more protracted sessions before the remainder of its task, the adoption of a platform and the election of delegates, alternates and electors, is disposed of. The inability of the committee on resolutions to report last night, which made it necessary to hold a two day's convention, was not due to any wide differences of opinion in that body, but to the fact that its members thought the struggle between factions would be so bitter last night that their report would not be reached in the order of business. The committee got together early this morning, and it is expected to be presented some time today.

While the Bradley men have control of the organization, their majority is insignificant, and the McKinley men are sure to make stubborn fights when the resolutions are up for action and when the election of delegates is reached. On yesterday's vote the Bradley men had a majority of 91 out of a total of 1,575. This does not include a number of contests which have since been decided. The work of the credentials committee has served to slightly lessen the Bradley majority, but still leaves the governor's friends on top.

The convention simply wore itself out last night and after four hours of wrangling the tired delegates threw up both hands and called everything off until morning. All the leaders were given a chance at the speech making and then one ambitious patriot after another harangued the crowd until they absolutely refused to hear any more, yelling down two successive would-be speakers. This exhaustion was not conducive to early rising and the result was that the morning was far advanced when Chairman Blanford rapped for order.

At 9:50 the chairman announced that the first business in order was the report of the committee on resolutions. The committee was not ready and nominating speeches were reported The rules were suspended and Judge O S. Denning, of Laurel county, and Samuel Cash, of Clay, were chosen as electors at large for the state.

The resolutions committee then filed upon the stage and, through its chairman, presented its reports. The reading of the resolutions aroused the greatest interest yet manifested in the proceedings of the convention. The speaker had proceeded but a few seconds when he came to the declaration against free silver. This caused the greatest demonstration of the day, except the one when the presidential candidates were reached. The latter came close together and the enthusiasm was about equally divided, the greater part of the convention taking part in both demonstrations.

The declaration in regard to silver was as follows: "We are opposed to the free and unlimited coinage of silver, believing that it would involve the country in financial ruin. The gold dollar is the best dollar and least liable to fluctuations, and for these reasons and in order to conform our standard to that of other great commercial nations, we favor it as the standard money of the United States and the maintaining on a parity with it every other dollar, whether of silver or paper.

In regard to the tariff the platform says: "We favor a tariff so regulated as to protect the interests of all classes of our citizens upon articles which may be successfully manufactured or produced in this country, thus insuring good wages to the laborer and a home market for the producers, and in this connection we favor the re-establishment of the doctrine of reciprocity.'

In reference to the indorsement of Bradley the platform says. "Believing in the availability and fitness of Gov. Wm. O. Bradley as a presidential candidate, mindful of the splendid state victory under his leadership, proud of his executive ability, knowing the soundness of his views on the tariff and financial questions and confident that his nomination will secure for the republican party the electoral vote of Kentucky and other southern states, we declare him our choice for the presidency and instruct the delegates elected by this convention as delegates from the state to the next republican national convention to cast their votes for him as presidential nominee. But in the event his name is withdrawn from before the St. Louis convention and he cease to be voted for there, then they are directed to cast their vote for the Hon. William McKinley, the great friend of protection, so long as his name shall remain before the convention. Other resolutions indorse the republican state administration, the last republican house of the legislature and condemn the democratic senate for defeating legislation necessary to the financial welfare of the state."

The platform was adopted without opposition, but it is an empty victory for the Bradley men, whose plan has been to give the delegates straight instructions. The McKinley men are jubilant over their success in forcing recognition from the faction which has controlled the convention from the outset. The convention then proceeded to the election of delegates at large.

The delegates at large are A. B Burnam, of Richmond, one of the original McKinley men; Col Lew P. Tarton, of Lexington, one of Governor Bradley's right hand men, and Senator W. J. Debo, also a Bradley supporter, received a majority on the first ballot and were declared elected delegates. On the election of the fourth man, the most exciting incident of the convention occurred. A proposition was made to suspend the rules and elect by acclamation Rev. S. E Smith, colored, who has made an active campaign in the Bradley interest. Before the chairman had fully announced the question, there was a chorus of ayes, but it was succeeded by equally noisy demonstrations in opposition. Half the convention was on its feet yelling and demanding recognition, while in various parts of the hall there were excited colloquies between white and black delegates, the incident resulting in considerable ill humor. The unanimous election of Smith was prevented, however, and another ballot was necessary.

BOUNDARY MATTERS

Come in for a Share of Congressional Attention.

The House Committee Recommends a Settlement of the Canadian Question by Proper Methods.

WASHINGTON, April 16.—The house committte on foreign affairs today took action regarding the Canadian boundary. The matter was brought before the committee by Mr. Heatwole, of Minnesota, who is endeavoring to bring about a settlement of the question of jurisdiction over Hunters island. A resolution was unanimously adopted, reciting that the boundary between the United States and Canada at many points has not been definitely settled and appropriating $75,000 for determining under existing treaties the boundary at all necessary points between the St. Lawrence river and the Lake of the Woods. The appointment of the commission and the details of negotiations will rest with the president, if the proposition of the committee is adopted.

SAVED THE FISH.

A Man Who Feared He Would be Arrested.

Policeman Strodel tells a good story about a run which was made by the patrol wagon to the east end of the city a few nights ago. A report came to the police station that a drunken woman was having a hilarious time in the neighborhood of the soap factory and the wagon started out to bring her in. Officer Strodel accompanied the wagon on the trip. When they had almost reached the place the officers noticed a scatterment of people in all directions. Upon arrival they found the drunken woman had also fled. Strodel walked down to the edge of the river and was surprised to see a man wading out of the water, puffing and blowing like a steam engine Strodel asked him what he was doing

"You will not arrest me, will you?" inquired the man, frightened half to death.

"What have you been doing that you should be arrested?" Strodel asked.

"Nothing at all Mr. Policeman. I was fishing here and had a few bottles of beer with me. When I saw you coming I jumped into the river and intended to wade across, but when I reached the middle I came near drowning, so I turned around and came back. Please don't arrest me."

"Well," replied Strodel, who could not suppress a good laugh at the man in his predicament, "I will not arrest you this time, but you must be more careful in the future."

"Thank you, sir, thank you, sir," and the half drowned man started for home. He had three or four little fish on a string to which he had held fast during his flight through the water, and he took them home with him.

Everything new in watch guards. Dallas F. Green.

NO PARTY LINES

Will be Drawn in the Election at Whiting.

Mass Meeting Decides Not to Nominate Party Tickets—For an Thieving Tramps.

WHITING, Ind, April 16—At a general mass meeting of citizens here last night it was by resolution decided not to put any party tickets in the field for spring election here, and the present town officials were unanimously nominated for re-election. These were elected on a non-partisan ticket and represent equally the democratic and republican parties: Trustees, W. S Rheem, Henry Schrague Fred J. Smith, George W. Humphreys; clerk, Fred A. Fischrupp; treasurer, P. A Hicey; marshal, William Emmel, jr. The party organizations have decided not to make any party nominations. At the same mass meeting a vigilance committee of ten was named and Sheriff Hayes asked to deputize them to protect the town from tramps and thieves, who each summer infest the town and are, with warm weather, arriving in considerable numbers and have committed numerous robberies It is proposed to take radical measures to rid the town of these vagrants

FOUND AFTER MANY YEARS.

Mrs. Hinterminster Separated From Her Child for Ten Years.

DULUTH Minn, April 16—After ten years of separation, after having almost given up hope of ever seeing her son again, Mrs Alice Hinterminster, of Trout Lake, Mich., found him in the person of "Popcorn Bob," a familiar character in this city. When but six years old Emil, as his mother calls him, was taken from his home by Paul Lenardo and his wife, who located in Duluth. He was brought up to believe the Lenardos were his parents and was made to beg black boots, and sell papers on the streets, and as he grew older turned him into a vender of popcorn. He had for some time felt that the Lenardos were not his parents and finally secured a letter that referred to himself. As soon as an opportunity presented he got possession of the letter, which he carried to Chief of Police Hansen. The chief then began an investigation, which resulted in the mother and son being brought together.

WANTS $125,000 OR A HUSBAND.

Widow of Rock Island, Ill., Takes Her Love Affairs Into Court.

ROCK ISLAND Ill, April 16—Mathias Schnell, a wealthy contractor, was sued today for breach of promise by Mrs. Anna McDermott, who claimed damages to the amount of $125,000. It is alleged that Mr Schnell promised to make the plaintiff his wife when the late Mrs. Schnell, who was an invalid, should die. The death occurred a few months ago, and he now refuses so says she, to make good his word, while he asserts it is a case of blackmail. The defendant is worth about half a million and is a prominent citizen. The defendant obtained a divorce from her husband, Patrick McDermott, in September, 1893 and he has been a fugitive from justice since 1888, when he killed his brother in law, Daniel Dougherty, in his wife's presence. Mrs. McDermott has two children.

DISLIKES HIS SON-IN-LAW.

Kidnaps His Daughter Only to Have Her Spirited Away.

KALAMAZOO, Mich., April 16—John Lammon married Albert Crouch's seventeen year-old daughter about a month ago, and her father tried to get out a warrant for Lammon's arrest on the charge of perjury. Lammon and his bride went to Canada, but returned a few days ago Crouch met them at the depot and told his daughter that if she wanted to see her sister alive she had better hurry home. She followed his advice, but found her sister well and herself in captivity. Lammon and his father stole the young bride away from her parents a day or two later, after a wild chase, and she is still with her husband. Crouch is still trying to get his son in law arrested

HOLMES IS FOUND GUILTY.

Murder in the First Degree Returned Against the Murderer.

GRAND RAPIDS, Mich, April 16—Jos. S Herbert Holmes was convicted of murder in the first degree in the superior court, the jury returning with the verdict at 9 o'clock last night, after deliberating four hours. The verdict was unexpected. There was no demonstration and Holmes heard the words without emotion. His attorneys gave notice of an appeal to the supreme court. The crime for which Holmes was convicted was the murder of Albert Johnson, a street car motorman, on January 12 His defense was temporary insanity.

CHILDREN GAMBLERS.

Penny-in-the-Slot Machines Cause the Sioux City School Board to Act.

SIOUX CITY, Iowa, April 16.—The Sioux City school board has ordered the removal of all penny-in-the-slot machines from the vicinity of the schoolhouses. The pupils are said to have been converting their available assets into pennies to play the machines and to be forming dishonest habits by working them with slugs and buttons.

APPORTIONMENT CASE.

A Motion For a Rehearing is Denied.

INDIANAPOLIS, April 16—The supreme court yesterday overruled the petition of Lewis Wallace, jr., for a rehearing in the Sullivan county apportionment case, in which the court held the laws of 1891 1895 unconstitutional it was further ordered that the motion of the democratic state central committee to dismiss the suit and set aside the act of 1895 be considered at the final hearing of the case, and the whole matter was set down for argument one week from today.

NEW GRAND CIRCUIT.

Fort Wayne and Indianapolis Taken In.

Upwards of $225,000 Will be Offered in Prizes and the Best Horses of the World Will Compete.

DETROIT, Mich., April 16—Representatives of the trotting associations of Detroit, Cleveland, Columbus, Saginaw, Fort Wayne, Indianapolis and Buffalo met here today to form a new grand circuit for 1896 and decide upon the dates of meetings, classes, etc.

Columbus, Fort Wayne and Indianapolis are new members succeeding eastern cities, which have quit on account of rigid anti-pool selling laws. The Buffalo association is as yet undecided, the result being dependent upon the passage by the New York senate of the pool law which has already passed the assembly. It is assured that upwards of $225,000 will be offered in prizes on the circuit.

GANG OF VAGS

Captured by the Police and Deputy Sheriffs.

Eleven Sent to Jail by Acting Mayor Bullerman—The Night Policemen Drilling.

The police and deputy sheriffs captured a gang of thirteen vags near the Grand Rapids road, west of the city, last evening. In police court this morning Justice Bullerman, who was acting mayor in the absence of Mayor Oakley, sent eleven of them to jail and allowed two to go on the promise to leave town

POLICEMEN DRILLING

The night police force has commenced again to drill in military movements on the streets. This is done every season as long as the weather will permit. Capt. Borgman is the drill master and he takes the men through a good schedule. There are three or four new men on the force since last season and the drilling will be especially beneficial to them.

EVOLUTION OF A LOVER.

Lecture by Frank A. Morgan—Romance in Real Life.

Love, Courtship, Marriage—Selecting a Husband or a Wife—How to Win the Heart of Another and to Keep It Won.

How, where, when and to whom to propose. How a man feels who has been accepted, by one who knows.

How a man feels who has been rejected, by one who knows.

Some humorous weddings. At what age to fall in love, become engaged, get married and not get a divorce; how to treat a wife—and a husband; how to be young and happy and still be married.

COMMENT.

"His humor is of an unassuming nature that steals upon the auditor or reader and captivates him before he is scarcely aware of it."—The Daily Gazette, Terre Haute, Ind.

"He is always interesting, helpful, wholesome, original, quaint, philosophical and witty."—Rev. R V. Hunter, Terre Haute, Ind.

"He is clear headed, scholarly, forcible and witty without trying to be so."—Chas. B. Jamison, secretary Y. M. C. A., Terre Haute, Ind.

Christian church, corner Jefferson and Griffith streets, Friday evening, April 17th, 1896, 8.00 o'clock. Admission: Children, 10 cents; "sweet sixteen" and over, 20 cents.

DROPPED DEAD.

Dr. Mattern Succumbs to Heart Failure.

PHILADELPHIA, Pa., April 16.—Coroner's physician, Dr. William K Mattern, dropped dead this afternoon in the coroner's private office. Dr. Mattern was present during the inquests which were concluded about 2 o'clock. Soon afterwards he went into the coroner's private office. He had scarcely taken a seat when he gasped once or twice and then dropped on the floor unconscious. A physician was summoned and restoratives applied without avail.

Novelties in waist sets at
DALLAS F. GREEN'S, Arcade Jewelry.

New Market Races.

NEW MARKET, Eng., April 16—There were eleven starters, including Pierre Lorillard's King of Bohemia, in the race today for the flying handicap plate, 103 sovereigns, five furlongs. J. A. Miller's Barneyhill won, with Mr. Doblo's Chinca second The American horse was not placed. In the race for the New Market biennial stakes of 25 sovereigns, with 500 sovereigns added, for four-year olds, distance 1½ miles, James Joicey's brown colt, Tyranny, beat L. DeRothschild's Utica

Inexpensive novelties for prizes. Dallas F Green.

The Ladies' auxiliary of the city Y. M. C. A. met yesterday afternoon with Mrs. L. R Hartman. They realized over $100 by their Spinsters' entertainment.

BICYCLES!

To be Made in Fort Wayne.

Factory Wants to Locate Here.

Olds Wagon Works Building May be Used.

Capitalists are Considering the Removal of a Plant.

An Industry That Would be a Great Benefit to Fort Wayne—Prospects are Good.

There is in this city today a gentleman from another place who is seeking a location for a bicycle factory For some time he has been in communication with some prominent business men of this city with reference to making the change of location and his visit here at this time is for the purpose of looking the ground over.

The factory is a large one and is in successful operation in the city where it is now located. The place, however, is not a good financial town, neither are the shipping facilities good. The owner came here to see if a company could be organized to double the capital of the institution and enlarge the business. He says that for every dollar put in by Fort Wayne people he will place a dollar in with it

The business of the factory at the present time is said to be immense. The gentleman told THE SENTINEL reporter today that he refused an order for one hundred wheels in St. Louis yesterday because the factory was so far behind with orders that he could not get them out.

The manufacturer has been looking the city over and is well pleased with it and the prospects. He took a look through the Olds wagon works building this afternoon, saying that if he moved to this city he would probably lease this building for his factory.

A bicycle factory is needed in this city and it is to be hoped that the city will succeed in landing this one.

ROSA SAID, "NO!"

To George Young's Proposal of Marriage.

He Threatened to Kill Her and She Had Him Arrested—He Then Left the City.

Rosa Bixler filed an affidavit in Justice Bullerman's court against George Younge and asked that he be put under bond to keep the peace. The case was tried this morning and the evidence showed that he had threatened to kill the girl unless she consented to marry him.

Younge is a man about twenty eight years old and Miss Bixler is twenty-two years of age and lives in the eastern part of the city. He came here last fall from Michigan, where he has a wife and children, and began paying attentions to Miss Bixler, finally asking her to marry him. She declined answering him until she could investigate his past life, and, having done so, found he had a wife, as stated above, who had separated from him

She then refused his offer of marriage He pressed his suit and then threatened to shoot her if she did not comply with his entreaty. Hence the suit. When arraigned Younge promised, if he was allowed to go free, that he would not molest the girl and that he would leave the city before 2 o'clock this afternoon. Justice Bullerman thought this the best way of disposing of the matter and consequently dismissed the case Younge left the city soon after and said that he would never return.

Some time ago he was arrested on suspicion of having been concerned in the robbery of the conchman of John H Bass. He was sent to jail on the charge of vagrancy and had just finished his sentence yesterday.

COURT NEWS.

Justice Bullerman was acting mayor in police court this morning.

Benjamin Bauer and Mary Johnson have been licensed to wed.

Justice Bullerman fined Charles Schmidt, a saloonkeeper, $1 and costs for Sabbath desecration. The defendant paid

In the case of the state against Jane Sowers and Mary Lichty, for provoke, Justice Huser rendered a decision favorable to the defendants. Attorney Chester Holder appeared for the latter.

In the case of Treat vs. Weil, dismissed from the superior court Tuesday, some additional light is thrown on the merits of the suit by the fact that the defendant paid the plaintiff $300 and also paid the costs accruing from the trial of the cause.

Humane Officer Schlaudroff filed affidavits before Justice Tancey yesterday, against Isaac Campbell, of Eel River township, charging him with cruelty and neglect to his children. It is said that the children, all under fifteen, are compelled to go without proper clothing and food. The case was heard this morning and the defendant consented that the children be sent to the orphans' home.

BLED TO DEATH

Harry Latham Shot in the Leg.

Was Hunting in the Kankakee.

His Gun Was Accidentally Discharged.

Died On a Nickel Plate Train on His Way Home.

Fearful Termination of a Hunting Trip—Rowed Seven Miles in a Boat After the Accident.

Harry Latham was brought home a corpse this afternoon, the result of an accident on the Kankakee marsh this morning.

Latham and Herman Tapp went to the marsh several days ago on a hunting expedition. This morning they entered a boat together with a guide named Hiatt, who lives there. While they were rowing along Latham laid his gun over the edge of the boat. As he did so one of the hammers caught on the edge of the boat and discharged one barrel.

The entire charge of shot took effect in his right leg, just below the knee cap, causing a large wound which bled at an alarming rate.

Tapp and Hiatt at once tied a bandage around the injured limb as best they could to stop the flow of blood. They were then obliged to row in the boat seven miles to Knox, Ind., where they took a Nickel Plate train for home. Latham was still bleeding freely, but they did not suspect that he would bleed to death. When Latham was placed on the train he was very weak from the loss of blood. A telegram was sent to Dr. W. H. Myers to meet the injured man at the depot in this city upon the arrival of the train at 2 o'clock. He did so, and when he saw Latham he pronounced him dead. Latham had died from loss of blood.

The patrol wagon was called and the body removed to Peltier's morgue from the train. The news of the terrible accident spread like wild fire and crowds of people were attracted to the morgue as soon as the body arrived.

Latham owned the saloon at No. 6 East Columbia street and lived up stairs at the same place He leaves a wife, a bride of but a few months, who was overcome by the receipt of the awful news of her husband's death. Latham was about thirty eight or forty years old.

A LODGE VISIT.

Fort Wayne Odd Fellows Go to New Haven.

They Confer Degrees Upon Several Candidates—Grand Banquet is Served.

About 100 Odd Fellows, members of Harmony and other lodges of this city, went to New Haven last night to pay the lodge of that place a friendly visit. They were accompanied by the brass band from the bells minded institution, who played several selections of their best music while in the town. The visitors conferred the first, second and third degrees upon four candidates for the New Haven lodge and exemplified the work of the various degrees. Those present say the work was done in the most artistic fashion and that the candidates come out of the fray with handfuls of the goat's whiskers. After the lodge work had been completed the members and visitors sat down to a most delicious banquet which had been prepared for the occasion.

The Fort Wayne Odd Fellows who made the visit are profuse in their praise of the manner in which they were entertained. Everything that would add to their entertainment was furnished and they all had a splendid time. The visitors arrived home on the Nickel Plate at 2 o'clock this morning.

If you have failing sight, consult us. Examination free. Dallas F. Green.

HOTEL FIRE.

The Dining Room and Quarters Above Damaged.

ASHEVILLE, N. C., April 16.—Fire today destroyed the dining room and quarters above this room of the large and fashionable Battery Park Hotel. The rest of the building was saved. Several men were slightly injured.

NEWSPAPERS ARCHIVE.COM

Goods Well Selected

ARE HALF SOLD.

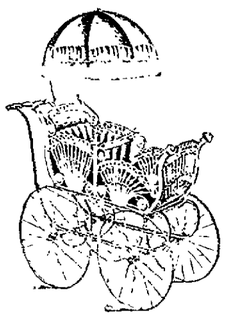

This is peculiarly applicable to our line of BABY CARRIAGES. Many purchases can be postponed without serious loss, but can you afford to have the little "household cherub" miss this invigorating and health-promoting spring air simply because you have no BABY CARRIAGE, or are ashamed of the old one? In buying get the best. Our BABY CARRIAGES are the BEST in STYLE and WORKMANSHIP, and we feel sure that a careful examination of our stock will verify the above statement

Come and See us. It will Pay you.

PICKARD BROS.

FURNITURE and STOVES.

LOST

All Dandruff

By the Use of

Peruvian Hair Tonic.

Promotes the Growth of the Hair. Prevents and Cures Baldness. Removes Dandruff. Cures Diseases of the Scalp. Imparts Lustre and Beauty.

IS NOT A DYE,

But Restores the Color of the Hair by Supplying to it the Natural Elements and Nourishment which it Needs.

Satisfaction Guaranteed ; Money Refunded

REHLING & BISCHOFF,

Druggists and Chemists,

Sole Agents.

Corner of Washington and Barr Streets.

A. HATTERSLEY & SON.

PLUMBERS !

STEAM AND

GAS FITTERS.

48 East Main Street.

Fort Wayne, Ind.

FAT FOLKS REDUCED from 1½ to 25 lbs per month by a harmless treatment by prominent physician of 20 years' experience. No bad effects or detention from business. No starving, nostrums or gimcracks. Improves general health and beautifies complexion. Physicians and society ladies in large cities. Thousands cured.

PATIENTS TREATED BY MAIL confidentially. For particulars address with 4c. stamp, Mme. Adelaide Thessier, Box 1866, N. Y.

DR. SNYDER, 39 and 307 Broadway, New York City.

To Be

Smartly Dressed

Does not mean to be expensively dressed. A little money goes a long way where good taste and judgement are used.

Come in and examine the latest novelties in Spring Suitings. You will be surprised at the variety shown and we will be glad to see you.

G. SCHMIDT,

Merchant Tailor.

No. 70 East Main Street.

The Evening Sentinel.

BY E. A. H BACKETT.

THURSDAY, APRIL 16, 1896.

TONIGHT.

HARMONY HALL—Free lecture by Dr. H. N. Brown.
SOUTH WAYNE—Meeting in Town hall to organize a church.
MASONIC TEMPLE—Production of "America" by pupils of Farnan Dancing Academy.
EMPIRE THEATER—Mack's Vaudeville Stars.
CIGARMAKERS' UNION — Regular Meeting.
TINWORKERS' UNION — Regular Meeting.
FORD ZOUAVES—Regular Drill.
ANNIE BESANT THEOSOPHICAL SOCIETY—Regular meeting.
OCCULT SCIENCE SOCIETY—Regular Meeting at A. O. U. W. Hall on Court Street.
SONS OF FREEDOM—Regular meeting.
ANCIENT ORDER OF HIBERNIANS —Division No. 3.
M'KINLEY CLUB—Regular meeting.
LODGES—Summit City Lodge No. 36, A. O. U. W.; Ladies' Aid Society Sons of Veterans; Harmony Lodge, No. 19, I. O. O. F.; Wayne Tent No. 54, K. O. T. M.; Liberty Council Knights of Columbia; Columbian Council No. 3, Order of Chosen Friends; Fort Wayne Temple, No. 1, Order of Pericleans.

OUR base ball club is not out yet for the pennant. But wait, it may be.

THE Journal came out this morning indorsing the nomination of Scherer.

GOVERNOR BRADLEY is not getting along very well with his presidential boom.

WE have great faith in the people of Fort Wayne and do not believe they will ever take a step backward.

"Oh, skip the politics," she said,
Her face a mass of frowns,
"And read this article instead
On Mrs. Dimmick's gowns."

QUICK retribution sometimes overtakes a man who ventures to suggest a "favorite son." A person out in Kansas mentioned John J. Ingalls as a possible presidential candidate. Within two days the man died.

THE little city of Ellis, Kas., has chosen a woman as mayor and elected a council every member of which is a woman. The issue on which the fair sex was thus put in complete control of the municipality was the enforcement of prohibition. The man who gets tight in Ellis during the ensuing year will have a terribly hard row to hoe.

AN exchange talks about the "Decline of Dignity in the United States Senate." That might have been well enough a few years ago, but there has been none to decline of late years. It disappeared entirely long ago.

HENCEFORTH the New Jersey candidate ought to be a happy man. Governor Griggs has signed the bill making it a misdemeanor to ask candidates to buy tickets for picnics and sociables. The governor evidently assumes that "the tempter hath a snare for all."

THE women of Ohio are after the author of the high hat law. They have discovered that he parts his hair in the middle. They have started a petition asking the legislature to pass a law prohibiting men from wearing their hair in that style, claiming it as the special prerogative of womenkind.

ACCORDING to Carroll D. Wright's calculation, wages in this country have shown a progressive increase from an average of $247 38 per annum for each person in 1850, to $288 94 in 1860, to $302 08 in 1870, to $346 91 in 1880, and to $442 83 in 1890. The full extent of the benefit of this increase in wages to the wage earner is not appreciated, however, until it is realized that a day's work will now buy far more of the comforts of life than it would half a century ago.

THE next state to hold an election this year is Louisiana, which votes on the 21st inst. The regular democratic organization there has to meet a fusion composed of republicans, democrats and populists. In 1992 the Pelican state gave Cleveland a majority of 61,359 over Harrison in a total vote of 111,485. The other states holding elections before the presidential contest in November are: Oregon, June 6; Alabama, August 3; Vermont, September 1; Arkansas, September 7; Maine, September 14; Florida, October 6, and Georgia, October 7.

THE unanimous nomination of James M. Robinson for congress at Kendallville, the Ligonier Banner says, "was something new in the politics of the Twelfth congressional district. Mr. Robinson is the first democratic candidate since the war to get his first nomination without opposition in the Fort Wayne district. Heretofore warm contests have been the rule, and oftentimes many candidates were in the field. That Mr. Robinson will make a strong candidate is conceded upon every hand, and all things point to his triumphant election in November."

EVERYTHING comes around to her that waits. At last the American cow has a friend in congress. Last Friday Mr. Dolliver, of Iowa, in speaking of "filled cheese," said: "Give the American cow a fair chance. She has been the faithful servant of man. She landed with our ancestors at Plymouth Rock; and, tied behind the old weather beaten emigrant wagon, she has marched, with the household goods of the pioneers, who have taken possession of this continent from ocean to ocean. She has increased and multiplied and replenished the earth, until today the industries which she has made possible contribute annually to the wealth of the world more money than the great combinations of modern capital—more than iron and steel, more than lumber and coal, more than cotton and wheat, more than all the looms of New England, more than all the mysterious riches of gold and silver. I say, give the American cow a fair chance. For myself, I am in favor of her monopoly—a monopoly that God gave her—in the production of butter and cheese."

TWELVE million voters participated in the presidential election of 1892, and 12,500,000 voters, it is computed, will take part in the presidential election of 1896. There will be one more state voting this year than four years ago, but during the intervening time restrictions upon the suffrage, greatly diminishing the electorate, have been established in various southern states, particularly South Carolina and Florida. The total number of male inhabitants of the United States, of voting age, as returned by the federal census of 1890, was 16,940,000; but this total is subject to a reduction of 1,160,000 aliens and about as many more persons are deprived of suffrage by legal causes in various states, and particularly by constitutional restrictions established by the voters. In the United States there is one voter to every four and a half persons; in Great Britain one voter to every six persons; in France one to every three and one-half and in Italy, one to every ten persons.

Where Oranges Cannot Freeze.

In the most gently insinuating manner possible Sir Henry A. Blake, the British governor of Jamaica, sets forth to American readers in The North American Review the charms of his fair island. He both points the moral and adorns the tale by recalling to us how last year the oranges of Florida were frozen even down to the roots of the trees in many cases, destroying in a single night the labors of half a dozen years and the hopes of half a lifetime.

He next proceeds to show us that in Jamaica no such thing can ever happen. Oranges will grow there from year to year with the certainty of a crop, oranges that will be as fine as those of Florida when the same care is taken with their cultivation. In his secret heart Sir Henry A. Blake, governor of Jamaica, thinks they will be finer. He quotes from Long's "History of Jamaica," written 122 years ago, this: "The finest China orange I ever ate in England was not comparable to the worst I have tasted in Jamaica."

We understand from this paper that since the destruction of so many orange trees in Florida American growers have already gone into orange culture in Jamaica in considerable numbers. We have in the city markets of the United States this spring very fair specimens of Jamaica oranges. The governor is of opinion that his island should be the winter garden for the United States, sending us the earliest vegetables as well as limes, lemons, grape fruit and bananas. The island is 811 miles from Tampa, Fla. It is most healthful, the death rate being annually only 22 per thousand. Cultivable land can be had for $7 an acre.

Sir Henry's paper contains otherwise much interesting information about an island which most Americans only think of in connection with the family medicine known as "Jamaica ginger."

We Protest.

A certain newspaper which shall be nameless is running in its columns from day to day a series of letters from men on the management of home and family and the whole duty of a wife.

Married and single these gentlemen agree almost to the last man that a wife's first duty is to love her husband through thick and thin. There is no objection to that, provided always the husband is the kind of man a wife can love. Some husbands are not. It is not this requirement, however, that stirs our gall. It is another that these gentlemen also mention with almost unfailing unanimity. It is that the all important function of a good wife is to be a good cook. She must see to it that the table is ever spread with the dainties that she knows are dear to her husband's appetite.

Now, in the name of masculinity, we protest against this. Do men live only to eat? Do husbands and bachelors care for nothing else than to gormandize and guzzle? The letters from men on the requirements of a good wife unmistakably convey this impression. That is why we protest. What will the girls think? For the good name of the masculine sex we demand that the woman's page in question be closed to the pens of these men who reveal too much. If eating is all men care for, then let them keep still and not tell it.

In estimating how many ships England wants for her navy the lords of the admiralty hold a conference, spread out maps showing the commercial routes of British ships and then figure out exactly the number of cruisers, battleships and other vessels that will be needed to protect amply every one of these routes.

Your Own Interest Dictates

To buy your clothing there, where you get the best value for the least money. The fact that Lehman sells more Clothing than any house in town seems to indicate that self-interest dictates to most people to buy of us. If, however, you doubt the wisdom of following the masses, you are earnestly invited to investigate and compare for yourself.

Compare Lehman's $5.00 Men's Suits with others' $8 Suits.

And you will arrive at the conclusion that the only difference lies in the price, while the qualities are practically the same. Besides the money we save you, there's another point in our favor. We give a far bigger variety of styles and materials to choose from and every garment is of the latest make.

Compare Lehman's $8.50 Men's Suits with others' $12 Suits.

And you will find the same state of affairs to exist. No difference, excepting in the price. This celebrated $8 50 line embraces all the fashionable styles of Suits, and the materials are strictly warranted PURE WOOL.

Compare Lehman's $10 Men's Suits with others' $15 Suits.

And (this on the authority of the hundreds of gentlemen who have investigated this matter) you will find ours at $10 00 corresponding in quality with the $15 Suits offered elsewhere, and excelling them in points of fit and finish. Then, too, our assortment is by far the largest in town.

Lehman's U.S.

A queen is only a woman after all, and every woman is a queen if she be a perfect woman. The crown of womanhood is motherhood. There is no higher thing than this. There is no better thing that any woman can do than to be a mother of bright and happy children. That is the best and highest thing that anybody can do in this world. It cannot be achieved by a woman who isn't healthy, who suffers from any of the weaknesses or disorders peculiar to her sex. A false idea of modesty which prevents the acquisition of knowledge, and the carelessness which prevents an application of knowledge are the most prolific causes of this kind of sickness. Thirty years ago, knowledge of the prevalence of such disorders induced Dr. R. V. Pierce, then as now, chief consulting physician of the Invalid's Hotel and Surgical Institute, at Buffalo, N. Y., to devote a great amount of time and study to the preparation of a remedy that would invigorate and strengthen the womanly organism — that would cure perfectly and positively all forms of female weakness — that would take the danger away from childbirth, and greatly lessen the pains of labor. This remedy is called Dr. Pierce's Favorite Prescription. That it accomplished the object for which it was intended is proven by its remarkable and continued success for 30 years. Women will gain much knowledge by reading Dr. Pierce's great thousand page "Common Sense Medical Adviser." A free copy will be sent on receipt of 21 one-cent stamps to cover cost of mailing *only*. Address, World's Dispensary Medical Association, Buffalo, N. Y.

WHO THEY ARE.

Records of the Fort Wayne Ball Players.

They Make Up a Strong Team—Game Today in Terre Haute—Other Notes.

It will be of interest to the people of Fort Wayne to know something about the men who compose the Fort Wayne base ball club. The players are nearly all "colts" but their records are good and from what has been seen of them in practice games since they came here much is expected of them during the season. THE SENTINEL gives below the records of the players up to the present season.

George Tebeau's first professional engagement was with the Denver Western league in '85. The years '87, '88 and '89 found him in left field for Cincinnati. In '90 he played center field for the Toledo American Association club. In '91 he managed and captained the Denver Western League club. In '92 he played first base and third base for Portland, Ore. The seasons of '94 and '95 found him with the Cleveland League team.

Ed O'Meara, catcher, commenced his career on the lots of Chicago with amateur clubs. He played several seasons in the south. His last engagement below Dixey line was in the summer of '95, having played with Memphis until they disbanded. Then he joined the Cleveland team and finished out the season with them. He is a very strong batter and a corking good back stop and will prove a tower of strength to the Fort Wayne club

Harry C. Blakes first engagement was with the Ironton, Ohio, team in '92 In '93 he signed with the Charleston, W. Va., team; signed with the Atlanta Southern League team for '94 In '95 he played the season out with the Cleveland club. Blake is a strong batter and will drive in many runs for the local club. His fine points are his fine fielding and accurate throwing.

Rome Grey started out in '83 with Delphos, Ohio, playing there during '93 and '94 In '95 he was in the Inter State league of Ohio, at Findlay. After finishing the season with Findlay he went to Jackson in the Michigan league. In the fall of '95 he signed a Cleveland contract.

Earl Sumner has signed to play right field, and hails from South Braintree, Mass. He commenced playing professionally in '93 with the New Bedford club and played part of the same year with Newport, R. I. The season of '95 found him at Little Rock, Ark., where he played fast ball and hit like a fiend Sumner is nearly six feet tall and a left handed batter.

W. M. Carrick hails from Cleveland-Ohio, and commenced playing professionally at Lima, Ohio, in '93 The season of '94 found him at Kenton, Ohio. In '95 he signed with Canton, Ohio, and after they disbanded he joined the Warren, Pa, club. Carrick shows much promise as a pitcher, and will be a tower of strength to the local team.

Hillary Swaim lives at Cadwalleder Ohio. He has been pitching for five or six years. His first pitching of note was for the Freeport, Ohio, team, a strong amateur club, winning for them nine out of twelve games, and an average of fourteen strike-outs to the game In '93 he played with Uhrichsville, Ohio, doing splendid work. In '94 he was on a high school team, winning all of the series of games played but one In '95 he played on several amateur teams, among them "Cy" Young's home team, at Port Washington, Ohio.

Earl Thurston, infielder, hails from New York city and received his first professional experience with the Portsmouth, Va, team of the Virginia league during the season of '95. He played short stop for his team during the entire season and stood well up in both fielding and batting.

Clay Robb started in '95 at McCordsville, Ind, as a pitcher, showing great speed and excellent control of the ball, and he is a splendid fielder. This is his first year at the professional game and much is expected of him.

Louis Criger, catcher, began playing ball in a city league at Elkhart, Ind, in '90. His first year in professional base ball was in '95, when he played in Kalamazoo, Mich., under the management of O. G. Hungerford. That season he caught 118 games. His batting average was 335, and his fielding average was .945. His throwing from the home plate to second base is wonderful.

Mike Lynch, infielder, came from Minneapolis, Minn. He played his first professional base ball at Spokane Falls, in the Pacific league, in '90 and '91. In '92 and '93 he was with Burlington, Iowa, in the Western league; in '94 with Minneapolis, and in '95 with Adrian, Mich.

The Home team left last night for Terre Haute, where they will play today and tomorrow. Captain Tebeau took along twelve men, as follows: Carrick, Swaim, Knell and Robb pitchers: Zimmer and Criger, catchers: Tebeau, first base; Thurston, second base; Lynch, short stop; Blake, third base; Sumner, right field, Grey, center field. One of the catchers will play left field. The above list, with the exception of Zimmer, constitutes the Fort Wayne team for the season. O'Meara will come to take the place of Zimmer, who joins the Cleveland club in Cincinnati.

All the pitchers and catchers will be given a trial in each game while the team is on this trip Captain Tebeau says it is practice they are after, even though they do not win one of the games

YOUNGSTOWN'S TEAM

YOUNGSTOWN, April 16.—The following named men have reported here to Manager Charles Hazen of the local team of the Interstate league: Ed Russell, Akron, fielder and change catcher, last year with the Columbus club. Tom Case, of Sharon, last year with that team as second baseman; Irving Brodie, pitcher, last year with Kenton and Scranton: R Spade, of Akron Ed Berry, of Akron. Elmer Flick, of Bradford, fielder, last year with Butler, Pa; Jack Campbell, of Cleveland, catcher; T. O'Connor, fielder. Eight others are expected today.

THE SCHEDULE.

The Inter-State league schedule has been made out and Fort Wayne will play at home on the following dates and with the teams named:

With Toledo, May 21, 22, 23 June 30, July 1, 2 September 15, 16, 17.

With Saginaw, May 9, 11, 12, June 26, 27, 29, September 18, 19, 20

With Jackson, May 5, 7, 8 June 23 24, 25, September 25, 26, 27.

With Wheeling, June 15, 16, 17, August 12, 13, 14 August 30, 31, September 2

With Washington, June 11, 13, 14, August 7, 8, 9, September 11, 12, 13

With New Castle, June 18, 19, 20 August 4 5, 6, September 3, 4, 5

With Youngstown, June 8, 9 10, July 31, August 1, 2, September 7, 8, 9.

Fort Wayne opens the season in Toledo May 2 The schedule places Fort Wayne in Washington, Pa, on Decoration day, and in Toledo the Fourth of July. She does not have a holiday game at home. President Meyer has entered a kick against this arrangement and will insist that it be changed so as to give our club at least one holiday game at home.

STATE NEWS.

The state has dismissed proceedings against Miss Nellie Davis, colored, of Richmond, charged with arson, the evidence not supporting the charge.

The old court house at South Bend was recently moved to another site, to make room for a new county building Yesterday it was found to be settling, and had to be abandoned.

B. F. Howard, under arrest at Salem for soliciting bogus book subscriptions, has been identified as H H. Riggs, wanted at Lagrange, Ky., and Rockport and Charleston, this state.

Four drunken hoodlums paraded the streets of Plainville, firing revolvers indiscriminately, and otherwise working harm. A glancing bullet struck Postmaster Allen on the hip, making a painful wound.

The Supreme Tribe of Ben Hur held a meeting at Crawfordsville, and reports showed a total of 7,193 members, of which 6,055 were beneficial. D. W. Girard, of Indiana, was elected supreme chief, and W. S. Royse, of Indianapolis, president of tribune.

William Wright, of New Castle, under arrest for alleged counterfeiting, it being alleged that he was an associate of Charles Williams a boarder at his house, who was arrested for counterfeiting, has been released by the government. There was no evidence indicating that Wright was cognizant of Williams' operations.

The Grand Commandery, United Order Golden Cross, in session at Connersville, elected E L. Dolph, of Lawrenceburg, P. G. C; S. J. Swartz, of Jeffersonville, G. C; Mrs. C. V. Bell, of Indianapolis, V. G. C; the Rev. F. M. Westhafer, of Greenwood, G. P; J. S. Thomas, of Indianapolis, G K. of R; John L. Loomis, of Jeffersonville, G. T; J. R. Nave, of Connersville, G. H.; Mrs. P. C. Simpson, of Richmond, G. W., inner gate; A. B. Swartz, of Jeffersonville, G. W., outer gate. The 1897 meeting will be held at Scottsburg.

TIRED SALESWOMEN.

EMPLOYERS SHOULD BE MORE CONSIDERATE.

Interesting Statement by a Young Lady in Brooklyn.

In the vast retail establishments of large cities, many women are employed as saleswomen.

Men formerly held the positions that

women now hold, and while women's organism is less strong than men's they are expected to do the same work. Their duties compel them to be on their feet from morning to night, and many of them, in a short time, contract these distressing complaints called "female diseases."

Then occur irregularities, suppressed or painful menstruation, weakness, indigestion, leucorrhœa, general debility and nervous prostration.

They are beset with such symptoms as dizziness, faintness, lassitude, excitability, irritability, nervousness, sleeplessness, melancholy, "all-gone" and "want-to-be-left-alone" feelings, blues and hopelessness.

In such cases there is one tried and true remedy. Lydia E. Pinkham's Vegetable Compound at once removes such troubles. The following is a sample:

"My dear Mrs. Pinkham:—After writing you, and before your answer came, I was too miserable to go to the store, and so lost my position. That was five weeks ago. I am now back again in my old place, and never felt so well in all my life. The bearing-down pains and whites have left me, and I am not a bit nervous or blue. Life looks brighter to me. I don't get tired, my temper is real sweet, and I could scream right out sometimes for joy.

Your Vegetable Compound is my stand-by. You don't know how thankful I am to you for saving me from suffering.

Every woman in my position should know of your wonderful remedy. I never saw you, but I love you for being so good to me."—EDITH——W. 6th Ave., Brooklyn, N. Y.

Have You Seen

the new POZZONI PUFF BOX? It is given free with each box of Powder. Ask for it.

KIRK

THE PEOPLE'S BENEFACTOR.

Their New Preparation Eos (Elixir of Soap,) Has Brought Sunshine and Happiness Into Thousands of Homes.

Large Numbers of Letters are Received Daily From all Sections of the Country

Containing Grateful Words from Those Who Have Tried James S. Kirk & Co.'s Latest Discovery.

It is a common saying in Fort Wayne that Kirk's Eos has captured the city. There is no corner so obscure that Kirk's Eos (Elixir of Soap) is not known. The popularity of this preparation is regarded by most people as phenomenal, considering the short time that has elapsed since its introduction into this city. But when its great merit and value are considered, it does not seem strange—in fact, it is but natural that it should have achieved the popularity that it has.

The testimonials which have frequently appeared in this paper, from people living right in the city of Fort Wayne, has proved conclusively that not one word has been said in praise of Kirk's Eos which has not been substantiated by prominent people whom you all know.

THE FOLLOWING CHICAGO

Laundries Have Endorsed Eos After a Thorough Test and Pronounced It Superior to Anything They Have Ever Used:

Excelsior Laundry Co, 141 22d St.
Toilet Supply Co., 1446 Wabash Ave.
Good Luck Laundry, 2218 Wabash Ave.
Calumet Laundry, 813 W Madison St
Munger's Laundry Co.
Oriential Laundry.
Wauter's Hand Laundry, 1305 Michigan Boulevard.
John Butler Laundry, 1718 S. State St
Washington Park Laundry, 2256 State St.
White Star Laundry, 4422 S. State St.
Model Hand Laundry, 219 N. Clark St.
Domestic Hand Laundry, 318 N. Clark St.
Saratoga Laundry Co., 1514 Lill Ave
Garden City Laundry, 435 N. Clark St.

Use Eos in doing your family washing.

Use Eos to wash your dishes and for general kitchen work.

Use Eos to scour your milk pans.

Use Eos to scour your paint.

Use Eos when you scrub your floor, and your work will be done better than it has ever been done heretofore at half the labor and expense

Do not use any soap when you use Eos; it does its work better without it

Kirk's Eos is for sale

BY ALL GROCERS.

Two sizes, 5 and 10 cents. Try a package and you will never be without it.

With its splendid equipment, uniformed colored porters on day coaches to attend to the wants of passengers, elegant sleeping cars, unexcelled dining service, and facilities for quick time, the Nickel Plate road is in a position to make favorable bid and secure its portion of the business en route to the general conference of the Methodist Episcopal church at Cleveland, Ohio Low rates are offered via this popular route. Tickets on sale April 29th, 30th, May 1st and 12th, good returning five days from days of sale. Tickets may be extended to June 2nd by depositing them with the joint agent within five days from date of sale. 15 16 22 23 29 30w3t

Arcade Dental Parlors.

No more dread of the Dental Chair.

Teeth Positively Extracted Painless. Without Gas or Vitalized Air.

We have the very best methods of extracting and filling teeth without pain and make no charges for extracting when teeth are ordered.

Gold Crown and Bridge Work, or Teeth Without Plates a Specialty.

We intend to make it possible for all residents of the city of Fort Wayne to obtain the same cheap prices (or lower) right at home as are offered in Chicago, New York and all other large cities, and at the same time be assured they are receiving only the highest grade of work.

It is not necessary to pay a fancy price when the talent of our operator is not exceeded anywhere else in the city and when we are doing an extensive business and giving perfect satisfaction at low prices.

We invite you to call, knowing you will save time and money and be pleased with our work. Very Respectfully

W. G. BURKET, D. D. S., — Manager,

Room 7, Arcade, - - Ground Floor

POLITICAL ANNOUNCEMENTS.

For Sheriff.

ED. SENTINEL:—Please announce the name of Albert Melching, the present deputy sheriff, as a candidate for sheriff of Allen county, subject to the decision of the democratic county nominating convention in June next.

ED. SENTINEL:—Please announce the name of Jno. H. Rohan as a candidate for the office of sheriff of Allen county, subject to the decision of the democratic nominating convention and oblige

A HOST OF DEMOCRATS.

ED. SENTINEL:—Please announce the name of Oehmig Bird, of Aboit township, ex-senator Allen and Whitley as a candidate for sheriff of Allen county, subject to the decision of the democratic nominating convention June next.

For Coroner.

ED. SENTINEL:—Please announce my name as a candidate for the office of coroner of Allen county subject to the decision of the democratic county convention in June.

DR. J. H. KAPPEL.

For County Commissioner.

ED. SENTINEL:—Please announce my name as a candidate for commissioner from the Third district, Allen county, subject to the decision of the democratic nominating convention.

WM. KINERK,

Ex-trustee Pleasant Township.

BACKACHE.

WHY? Because your Liver and Kidneys are out of order. For years and years housewives all over the country have used with the best results

Dr. J. H. McLean's Liver and Kidney Balm.

Try it, and you will agree with the thousands who say it is the "PEERLESS REMEDY" for curing ailments of the Liver, Kidneys and Bladder, Female troubles, Rheumatism and Bright's Disease. For sale everywhere at $1.00 per bottle.

THE Dr. J. H. McLEAN MEDICINE CO., - - St. Louis, Mo.

SMOKE

LORD YORK

PERFECTO'S,

THE MOST PERFECT CIGAR ON THE MARKET.....

ON SALE BY ALL FIRST CLASS DEALERS.....

Daniel Stewart Co.,

Indianapolis, Distributers.

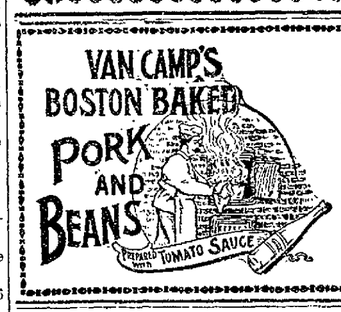

You don't have to stew around to get them ready. Open the can and you'll find them moist, fresh and relishable. They're delicious either hot or cold.

At all grocers', 10c, 15c and 20c. Send 6c for postage and we will send you a sample can.

VAN CAMP PACKING CO., Indianapolis, Ind.

L. O. HULL,

Wall Paper.

The Largest Line. The Choicest Colorings. The Lowest Prices.

Sure to Please You in Cheap as well as Fine Goods.

HOUSE and SIGN PAINTING, PAPER HANGING, &c, &c

When a wall paper dealer tells you that his work equals ours, insist on seeing his BEST WORK, then ours, and judge for yourself.

We do the Finest Work and Charge no More Than Others.

90 CALHOUN STREET Phone 285.

FRANKS GEM

This is the LEADING HIGH GRADE 5c Cigar sold in the city. Manufactured by .....

F. J. GRUBER, 110 Calhoun St

Sexine Pills RESTORE LOST VIGOR

When in doubt what to use for Nervous Debility, Loss of Sexual Power on either sex, Nervousness, Atrophy, Varicocele and all evil effects, from any cause, use Sexine Pills. Drains checked in 1 to 3 months. Impotency positively and permanently cured. Hundreds of testimonials. Mailed in plain wrapper, 6c per box, 6 boxes for $5.00. With every $5 order we give a legal guarantee to cure or refund the money. Address PEAL MEDICINE CO., Cleveland, O.

SOLD BY GROSS & PELLENS, 94 CALHOUN STREET.

A BABY KNOWS

when it is well treated, and every parent desires that its infant be fondly cared for. Now here that a comfortable Baby Carriage is a necessity.

It is equally useful in the home as well as on the street.

Many Fort Wayne Infants have no carriage. Others have, but they are not Reclining Sleepers.

We have Reclining Sleepers and have fixed the PRICES on a basis that your purse will stand without suffering.

Pfeiffer & Schlatter.

Equinoctial Gale

Equinoctial Sale!

ONE DAY ONLY.

Monday from 8 o'clock a. m., until 8 o'clock p. m., and no longer, we will sell this elegant line of latest designs, satin parasols, rubber clinch tire.....

BABY CABS.

$5.95	worth	$9.00.
$7.95,	worth	$12.00.
$10.95,	worth	$15.00.
$12.95,	worth	$20.00.
$15.95,	worth	$25.00.
$17.95,	worth	$30.00.

SEE OUR WINDOW DISPLAY.

INDIANA FURNITURE CO.

166 Calhoun Street. Fort Wayne, Ind.

Absolutely Safe Investments.

Good as Government Bonds with Twice the Rate of Interest.

ARE YOU AWARE that you can invest your money with the J. F. SCHELL LOAN & INVESTMENT CO. in FIRST MORTGAGES on gilt edged farm and city property, at from 6 to 8 per cent. interest with perfect security, better than savings bank investments, for the reason that you have the securities placed in your hands, with the privilege of investigating them or having your attorneys investigate them before placing your money in same.

We furnish ABSTRACT showing a PERFECT TITLE and the Mortgage offered to be the First and Only Lien on the Property. Our Mortgages are all made with PRINCIPAL BOND and COUPON INTEREST, NOTES ATTACHED, and when the interest is due you present the coupon at this office and receive your money. WE COLLECT IT FROM THE BORROWER, thereby saving you that trouble, BESIDES you ARE SURE of YOUR INTEREST WHEN DUE, as we maintain a reserve fund to protect all maturing interest. Should you have a small or large amount of money which you would like to invest we can at any time furnish you something which is strictly first-class and drawing a good rate of interest.

THE J. F. SCHELL

Loan & Investment Co.,

Office 24, 25, 26 & 27, Pixley-Long Building. Phone. 485.

Office Open Evenings. J. F. SCHELL, President.

MISCONSTRUED.

Bones—Your new hotel is not doing very well is it? I never see any lights as I pass by at night.
Jones—No, nor livers either.

AN OUTRAGE.

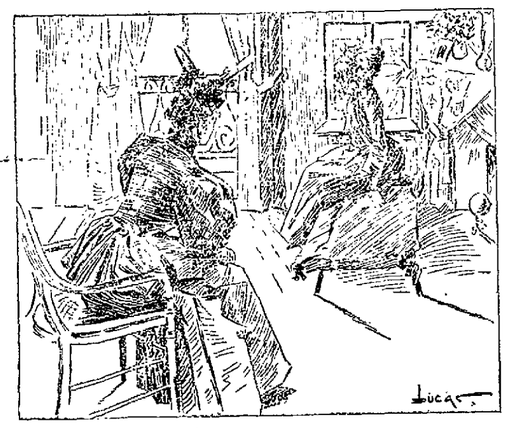

Bell—He is breaking my heart!
Nell—The rascal! Has he jilted you?
Bell—No-o!! But he insists on keeping our engagement, when I've a better chance.

DELICIOUS DESSERTS can be made from NONE SUCH Mince Meat. Plum Pudding, Mince Pie, Fruit Cake. Recipe on every package. Your grocer sells it. MERRELL-SOULE CO., Syracuse, N.Y.

COUGHS AND COLDS. ELY'S PINEOLA BALSAM is a sure Remedy for coughs, colds, sore throat and for asthma. It soothes, quickly aborts the cough, and renders expectoration easy. Consumptives will invariably derive benefit from its use. Many who suppose their cases to be consumption are only suffering from a chronic cold or deep seated cough, often aggravated by catarrh. For catarrh use Ely's Cream Balm. Both remedies are pleasant to use. Cream Balm 50cts. per bottle. Pineola Balsam, 25c. Sold by Druggists. ELY BROTHERS, 56 Warren St., N.Y.

"Complete Manhood AND How to Attain It." A Wonderful New Medical Book, written for Men Only. One copy may be had free on application. ERIE MEDICAL CO. BUFFALO, N.Y.

Four Remedies.

Four Remedies, (Homoeopathic) have been put in a neat case, with plain directions for their use, and they will be found to be of more value than any others for the cases specified.

NO. 1—will prevent colds, cure colds, loosen a cough, subdue fevers and cures neuralgia.

NO. 2—cures congestive headaches, stops bleeding from the nose, and spasms (or fits of any kind) in a few moments.

NO. 3—cures indigestion, constipation and piles.

NO. 4—cures catarrh, and increases the appetite. For sale by Meyer Bros. and C. E. Woodworth, Druggists, Fort Wayne, Ind. Price $1.00. jan28-dew-tf

GRAND TRUNK RAILWAY.

President Wilson Coming to Look Over the Property.

Well Known Shopman to be Married Tonight—Affairs in Office and Shop.

An Associated Press dispatch from London, received this morning, is as follows: Sir Charles Rivers Wilson, president of the Grand Trunk railway of Canada, will sail for America on April 25. In an interview today he is quoted as saying that the object of his trip across the Atlantic is chiefly to inspect the road. The management, he added, was heartily gratified at the manner of the shareholders at the recent semi annual meeting. At the next meeting there will be several important financial messures to discuss, the most important being the receivership of the Vermont Central railroad, now under the control of the Grand Trunk.

This matter, said the railroad president, will receive the most careful attention, as the Vermont Central is a vital part of the Grand Trunk system. In conclusion, Sir Charles, said:

"We do not propose to lease any new roads. Our policy is one of strict conservatism. We must contract, rather than expand the service. There will be a special meeting of the Joint Traffic association in New York in order to confer upon different matters. We desire amicable arrangements with all our competitors, and especially the Canadian Pacific."

A BLACKSMITH SURPRISED.

J. D. White, the well known Pittsburg blacksmith, and his wife and children, were about to retire last night at 9 o'clock, when there was a loud knocking and mysterious commotion at the front door. Before Mr. White could investigate the door swung open and eighteen or twenty of the neighbors and friends marched into the house. Then Mrs. White was reminded of the fact that yesterday was her birthday and the invaders were there to celebrate the anniversary. They came well supplied with cakes and ice cream and at the proper hour these were served to host, hostess and guests by a committee appointed for that purpose. During the evening the musical talent of the White family was brought into requisition and the guests were regaled with some fine selections.

SUIT FOR INFRINGEMENT.

One million dollars is the sum demanded by Edward S. Richards from the Grand Trunk railway for an infringement on his patent grain transferring apparatus, in a suit filed in the federal court at Chicago yesterday. Richards charges the Grand Trunk railroad with using his invention and asks the court to decree him one million dollars damages.

SHOPMAN TO BE MARRIED.

Benjamin Bowers, of the Pittsburg lumber yards, and Miss Mary Johnson, daughter of the well known patternmaker in the Pittsburg shops, will be married this evening at 7:30 o'clock. The young couple have been very quiet about the matter and are laboring under the impression that nobody knows anything about the intended wedding but themselves and two or three others. THE SENTINEL extends its congratulations in advance.

PACIFIC RAILROAD MATTERS.

WASHINGTON, April 16.—Consideration of the bill for settling the government's debts of the Pacific railroad at this session by the house seems to be assured. At a meeting of the house committee held today Chairman Powers announced that Speaker Reed had promised that the bill should be brought up in the house within two weeks, and that all the time necessary for its consideration would be given. An important amendment to the bill proposed by Mr. Hepburn, of Iowa, was adopted by the committee. It is as follows: "And that said companies hereinbefore mentioned, their successors, lessees and assigns, shall co operate in making track connections with all railroads of other companies now or hereafter built to points of junction with their roads and shall share equally with companies owning such roads in the cost of operation and at any point where two or more railways shall connect with their roads or either of them, they and their successors, lessees and assigns shall afford to all such connecting roads equal times, terms, rates and facilities for the interchange of traffic, both passenger and freight, between such connecting roads and their respective roads and every part thereto. And any contract arrangement, or device by sale, lease, consolidation through car service or otherwise, intended for or resulting in any preference or advantage whatsoever to any such railroad, so connecting at any such common point, or which shall subject any such railroad, so connecting it at any common point, to any prejudice or disadvantage whatsoever, is hereby declared to be unlawful." It was also decided to report to the house the resolution introduced by Mr. Bingham, of Pennsylvania, calling on the attorney general for information upon the proposed reorganization of the Northern Pacific

MINOR NOTES

G. J. DeVilbiss, machinist at the Wabash, is sick and off duty.

A fire alarm whittle is being placed over the boilers at the electric works.

Fred Keatharber, of the electric works, is off duty on account of sickness.

F. Conrady, of the Pittsburg planing mills, is laying off today to assist in moving.

Oscar Judy was called to Lima on business yesterday for the Pennsylvania company.

Conductor Joe Morgan is now running Pittsburg passenger train No. 37 out of the city.

Master Car Builder J. A. Graham is in Chicago today, looking after company business.

Conductors Sheehan, Prindiville and Penny are running Roby race trains out of Chicago.

Ed. Probst and D. Platt are new names on the pay roll at the Bass blacksmith shop.

J. B. Barnes, superintendent of motive power of the Wabash, is expected in the city tonight.

Jacob Stoll, a farmer living three miles south of the city, has employment for a good steady man.

Harry E. Rouzer, seal clerk at the Nickel Plate yards, spent a portion of yesterday in fishing in the St. Mary's river.

James O'Brien, superintendent of car service of the Canadian Pacific, has been appointed assistant to the vice president.

It is said now that the Baltimore and Ohio will build 100 locomotives, instead of seventy-five, as originally intended.

Machinist W. C. Wright, of the Wabash, is moving from Butler to DeWald street, and is laying off today for that purpose.

Christian Ryan, John Rost, Frank Gerard and Frank Meyers are new names on the absentee list at the Pittsburg backsmith shop.

Foreman Charles Knothe and son, Charles, jr., of the electric works, are today enjoying a day's shooting on the prairies south of the city.

Howard Thomas, of the lamp department of the electric works, has returned from a business trip to Toledo. He was absent from home three days.

J. C. Cook, proprietor of the machine shop at No. 59 East Columbia street, is suffering with rheumatism and for two weeks has been confined to his home, No. 64 Madison street.

Painters commenced work upon the factory buildings and sheds of Rhinesmith & Simonson this morning. The work will occupy several days, and when completed will add much to the appearance of the buildings.

Conrad Rodenbeck, who has for some weeks been acting as janitor in the Pittsburg boiler shop, had the misfortune to cut a deep gash in his left hand upon a piece of steel yesterday afternoon. He will be unable to work for some days.

A few days ago engine 878 took a freight train of twenty-five loaded refrigerator cars over the middle division of the Pennsylvania, from Altoona to Harrisburg—132 miles—in the remarkably fast time of three hours and thirty-seven minutes.

The absentee list at the Pittsburg car shop contains the following names today, most of the owners being absent on account of sickness or private business: C. Bloom, S. Scully, T. Leach, W. Junk, D. Thiele, E. Kaiser, W. Teirman, W. E Schaefer, P. Gnau, J. Wilhelm, H. Witte, C. Kronemiller and O. W. Lehman.

Conductor Beezley, who has suffered severely from a tumor for several weeks, is now in a fair way to recover. A Chicago specialist has been treating him and has performed several operations upon the tumor, which now give promise of driving it away permanently. Mr. Beezley hopes to be able to resume work before many days.

A Nickel Plate car trust for $400,000 has just been created. It owns the thirteen engines and 500 cars recently added to the Nickel Plate's equipment The trust runs for fifteen years, at 5 per cent. There is one other trust, for $800,000, created several years ago, and having eight years to run. With these exceptions the Nickel Plate owns its equipment outright.

A company to be known as the Toledo, Bowling Green and Fremont Railway company has been organized and duly incorporated in Ohio. The purpose of the company is to build a road which will form an important link in the proposed electric line from Cleveland to Toledo. The termini of this section of the road will be Toledo and Fremont. It will connect with the Toledo and Maumee Valley road at either Perrysburg or Maumee. Construction will begin as soon as the right of way is secured.

Ross Germain, Nickel Plate engineer, has on the way here from an eastern nursery 300 young trees, which he will set out on his farm, making the number of trees in his orchard over 1,000 Mr. Germain also intends to "dabble" a little in the poultry business and will soon have some fine specimens of the feathered tribe on his farm. He has bargained for some ducks and geese which, if true to strain, will be finer than any ever brought to this county. Mr. Germain's place is seven miles out on the Covington road, midway between Seven Miles Spring and the Illinois road.

A Household Treasure.

D. W. Fuller, of Cansjoharie, N. Y., says that he always keeps Dr. King's New Discovery in the house and his family has always found the very best results follow its use; that he would not be without it, if procurable. G. A. Dykeman, druggist, Catskill, N. Y., says that Dr. King's New Discovery is undoubtedly the best cough remedy; that he has used it in his family for eight years, and it has never failed to do all that is claimed for it. Why not try a remedy so long tried and tested. Trial bottles free at Dreier & Bro.'s Drug Store. Regular size, 50c and $1.00.

Did You Ever

Try Electric Bitters as a remedy for your troubles? If not, get a bottle now and get relief. This medicine has been found to be peculiarly adapted to the relief and cure of all female complaints, exerting a wonderful direct influence in giving strength and tone to the organs. If you have loss of appetite, constipation, headache, fainting spells, or are nervous, sleepless, excitable, melancholy or troubled with dizzy spells, Electric Bitters is the medicine you need. Health and strength are guaranteed by its use. Large bottles only fifty cents, at Dreier & Bro.'s Drug Store.

Bucklen's Arnica Salve.

The best salve in the world for cuts, bruises, sores, ulcers, salt rheum, fever sores, tetter, chapped hands, chilblains, corns and all skin eruptions, and positively cures piles, or no pay required. It is guaranteed to give perfect satisfaction or money refunded. Price 25 cents per box. For sale by Dreier & Bro.

For the occasion of the general conference of the Methodist Episcopal church, to be held in Cleveland, Ohio, May 1st to 31st, 1896, a rate of one standard first class fare for the round trip has been authorized via the Nickel Plate road. Tickets on sale April 29th, 30th, May 1st and 12th

15,16 22,23 29,30w3t

Mr Will H. Low, the artist, will have in McClure's Magazine for May a paper on Millet, whose painting "The Angelus" sold a few years ago for $150,000—the highest price ever paid for a modern painting. Mr. Low visited Millet several times in his studio, and his paper will embrace some interesting reminiscences from these visits Careful reproductions of the more famous of Millet's pictures will illustrate the paper.

There will be a homeseekers' excursion to points northwest, west and southwest via the popular Nickel Plate road April 21st. Low rates have been authorized for this occasion. Enquire of any agent. 15,16,20,21w1t

Highest of all in Leavening Power.—Latest U. S. Gov't Report

Royal Baking Powder

ABSOLUTELY PURE

INDIANA REGULATORS MEET.

First Session of That Famous Organization Since 1858.

LIGONIER, Ind., April 16.—The surviving members of the one time famous regulators of Northern Indiana met here yesterday for the first time since 1858, in which year they disbanded after having suppressed crime in Noble, La Grange, Whitley, Allen and Steuben counties without any expense to the taxpayers. On September 9, 1858 George McDougle, who was wanted in Canada for murder, was taken from this city to a point about four miles from here and hanged. This had a telling effect upon the remaining blacklegs, who dispersed to other parts. The next meeting will be held in this city September 9.

Boxing Contest.

SAN FRANCISCO, April 16.—Joseph Choynski, champion heavy weight on the Pacific coast, will box eight rounds tonight with Tom Sharkey. Sharkey was formerly a sailor at the Mare Island navy yard and his friends believe he will put Choynski to a severe test. The betting, however, is 2 to 1 in favor of Choynski. The contest will take place before the National Athletic club.

General Walker Out West.

LOS ANGELES, Cal., April 16.—General I. N. Walker, commander of the Grand Army of the Republic, arrived in this city last evening. General Walker's presence here is partly due to official duties and partly to see the country. He will attend the state encampment which will take place at Santa Cruz on the 22nd inst

Still With Us.

"Apparently there is no use for horses in these days of electric cars, bicycles and horseless carriages," remarked McSwilligen.

"Oh, that's not so," replied Squildig. "Since they commenced to slaughter horses and can them for food we can still have them in our midst."—Pittsburg Chronicle-Telegraph.

False Alarm.

"Sir!" called a frightened man to a policeman, "there's a burglar trying to get into a back window of the house next door!"

"Hush!" said the policeman. "That's no burglar. That's Mr. Youngfather trying to get in without waking the baby."—Detroit Free Press.

A Practical Test.

Mr. Hobbs—Dear, this paper says sewing is to a woman what whistling is to a man.

"Is that so? Well, here, take little Dick's trousers and whistle a couple of patches on them while I go to the matinee."—Chicago Record.

"There," said the offensively familiar and slangy dealer, "is a wine for your whiskers."

Mr. Wallace sipped it the second time.

"It does taste a little like hair tonic," he said.—Cincinnati Enquirer.

$100 Reward, $100.

The readers of this paper will be pleased to learn that there is at least one dreaded disease that science has been able to cure in all its stages and that is catarrh. Hall's Catarrh Cure is the only positive cure now known to the medical fraternity. Catarrh being a constitutional disease, requires a constitutional treatment. Hall's Catarrh Cure is taken internally, acting directly upon the blood and mucous surfaces of the system, thereby destroying the foundation of the disease, and giving the patient strength by building up the constitution and assisting nature in doing its work. The proprietors have so much faith in its curative powers, that they offer One Hundred Dollars for any case that it fails to cure. Send for list of Testimonials. Address, F. J. CHENEY & CO., Toledo, O. Sold by Druggists, 75c.

Guilty of Embezzlement.

SAN FRANCISCO, April 26.—Ex District Attorney James D Page has been found guilty of embezzlement of $3,000 from an insane patient of whom he had been appointed guardian. Page fled to New York, where he was arrested last January, and subsequently brought back to this city.

PACIFIC PILLS Will not gripe or nauseate. 25c per box. Pacific Medicine Co., St. Louis, Mo.

Weight 12 oz. All Brass, Nickel Plated and Burns Kerosene Oil.

The Pathlight

A beautiful, thoroughly made and finely finished Bicycle Lamp, jolt and cyclone proof. Sent to any part of the country (express prepaid) on receipt of price, $1.50. (Maybe you can buy it of your local dealer for a little less; ask him.) THE PLACE & TERRY MFG. CO., 247 Centre St., New York.

NOTICE.

Sealed proposals will be received by the Rt. Rev. Jos. Rademacher, Bishop of Fort Wayne, Ind., at 122 Clinton street, Fort Wayne, Ind., until April 28th, 1896, 7 o'clock p. m., for roofing, lathing and repairing the Cathedral of the Immaculate conception according to the maps and specifications furnished by A. Druiding, architect. Said plans and specifications can be obtained of Very Rev. J. H. Brammer, V. G., 122 Clinton street, Fort Wayne, Ind. We reserve the right to reject any or all bids.

JOS. RADEMACHER, Bishop of Fort Wayne.

Fort Wayne, Ind., April 6th, 1896. 166

D. O. WEISELL & SON DENTISTS 34 & 36 Calhoun St.

F. J. ZIMMERLY & CO. PRACTICAL PLUMBERS, Gas and Steam Fitters. 125 CALHOUN STREET.

SUMMER LAW LECTURES

University of Virginia.—July 1 to Sept. 1, 1896. For students and practitioners. 27th year. For catalogue address P. O. Charlottesville, Va. R. C. Minor, Secretary. 11 cod-131

INDIANA CONVICTS ESCAPE.

Bind and Gag Their Companions and Scale the Wall, but Are Recaptured.

MICHIGAN CITY, Ind., April 16.—Four convicts—Lee Rogers, three years; Ed. Sands, six years; George Reynolds, twelve years, from Marion county, and Louis Baker, four years, from Delaware county—escaped from the penitentiary Tuesday night. It was necessary to have some baking done and these four, together with George Hacker and Andrew Bliski, were sent to the state kitchen early in the evening. At 9 o'clock a guard in making the rounds missed two ladders from the chair shop, and upon searching further, found them lashed together with towels, leaning against the walls. The alarm was given and, upon searching the kitchen, Hacker and Bliski were found in a closet, bound and gagged, bleeding from wounds received at the hands of the four who escaped. Guards were sent in all directions, and the next day they were captured fifteen miles west, near the lake. One of the party was taken ill and could go no further.

OLD OHIO CONVICT DIES.

George Blackburn, a Notorious Robber, Completes His Sentence.

COLUMBUS, April 16.—George Blackburn, one of the oldest and most notorious criminals in this state, died in the state prison early yesterday morning, at the age of seventy-six. He was serving his sixth sentence and spent thirty-six years of his life in prison, nearly all of the time being served in Ohio prisons. The United States authorities were waiting for him on his release to prosecute him for robbing a postoffice while he was out a few months ago, having escaped from the state prison. His specialty was robbery.

Immense Landslide.

BERNE, Switzerland, April 16.—An immense landslip has occurred at Trub, twenty miles east of this place. Many farms have been devastated, whole woods have been carried off and the loss is said to be most serious

S FOR CURES SCROFULA, BLOOD POISON. S THE CURES CANCER, ECZEMA, TETTER. S BLOOD

WEAK MEN CURED, BY NERVE DROPS. IT MAKES LIFE WORTH LIVING.

This great remedy CURES all Nervous Diseases, such as Weak Memory, Loss of Brain Power, LOST MANHOOD, Nightly Emissions, Evil Dreams and strengthens the Generative Organs of either sex. Can be carried in vest pocket. Sold with a guarantee to cure, or money refunded. Sent by mail, $1 for $5. Easily carried in vest pocket. Write us for FREE BOOK and TESTIMONIALS. Ask our Druggists for them; take no other.—Or address NERVE DROP CO., GRAND RAPIDS, MICH. C. R. Woodworth & Co.

Special Sale! NO. 1. For 2 Weeks Only. From April 13th, to April 27th.

Suits Made to Order. 18.00, 20.00, 22.00, $ 24.00, 26.00, 28.00. A Perfect Fit Guaranteed, or Money Refunded.

A. FOSTER, Merchant Tailor, 15 W. Wayne Street.

Will Not Run for Mayor.

Henry P. Scherer announces it as his determination to withdraw from the race for mayor on or after May 6th. In the excitement caused by this act of his, the people should not forget or lose sight of the fact they only have a few more days left in which to buy a stock of groceries at prices that can't be beat.

C. E NOBLE, 256 Calhoun St., wishes to impress it upon the minds of his customers that this is no SCHEME of his to work off cheap or old goods, as some think, but that it is a fair and honorable transaction and that he gives each and every one the worth of their money. He can and has been for the past four months, proving that he saves them money on each and every article purchased. Don't delay and put off buying too long, or you will regret it This is our last month.

Awarded Highest Honors—World's Fair, DR. PRICE'S CREAM BAKING POWDER. MOST PERFECT MADE. A pure Grape Cream of Tartar Powder. Free from Ammonia, Alum or any other adulterant. 40 YEARS THE STANDARD.

IMPORTANT TO SUFFERERS.

HOW YOU MAY OBTAIN A LASTING CURE FROM PILES.

No Surgical Operation, No Pain, Trifling Expense—A Simple, Harmless Remedy, But It Does the Work.

There are some people who have piles as frequently and regularly as other people have colds.

Any little bowel trouble will bring them on, any extra exertion, as in lifting, will produce them, and in fact will often appear without any apparent provocation. Piles, however, are much more serious than a cold, as the tendency is always to grow worse until the trouble becomes deep seated and chronic, or develops into some fatal rectal disease.

While there are many pile remedies which give relief, yet there is but one which not only gives instant relief but at the same time makes a permanent cure, and that is the well known Pyramid Pile Cure.

This remedy is composed of simple, harmless, vegetable ingredients, but combine so effectively and act so promptly and thoroughly that it cures every form of piles whether itching, blind, bleeding or protruding.

In long standing cases the Pyramid Pile Cure has proven to be the only certain cure except a surgical operation, and its advantages over an operation are many, as it is painless, causes no delay or interference with daily occupation and, last but not least, is cheaper than any surgical operation could possibly be, costing but a dollar a package at any drug store.

The cases that the Pyramid Pile Cure will not reach are so few that physicians are doing away with operations for piles and depending on this cheap but effective remedy to accomplish a complete cure, and it never disappoints except in cases beyond the reach of medical skill.

The Pyramid Pile Cure is prepared by the Pyramid Drug Co. of Albion, Mich., and for sale by druggists everywhere at 50 cents per package. Each package contains a treatise on cause and cure of piles, together with testimonials from every section of this country.

SHOW CASES —AND— REFRIGERATORS At Manufacturer's Prices to the Trade Only. G. E. BURSLEY & CO.

WANTED.

IF YOU NEED THE SERVICES OF A young woman or girl, for the sake of humanity do place an ad. here, and bring some poor and worthy person to you. It will cost you little, and will do more good than any quarter you ever spent. Think it over.

WANTED—A girl for general housework 25 East Jefferson street.

WANTED—A girl to assist with housework. Inquire, 137 West Creighton avenue. 1T3

WANTED—Any one can borrow money on house furniture. See advertisement, front page, first column. 4-tf

WANTED—A good man to work upon a farm, two miles from the city. Apply at 267 South Wayne avenue.

WANTED—Party with few thousand dollars to extend a paying manufacturing business. Address, "R," 66 this office. 136

WANTED—A position as bookkeeper by a competent young man. Can give city reference. Address "H," care SENTINEL. 115

WANTED—A position as stenographer by a young; willing to work for $3.50 per week at start. Address "L. L.," care Sentinel. 4-tf

WANTED—To sell a $75 city bond, with interest coupons, payable semi-annually. Call at 101 Buchanan street, or telephone No. 379. 30-1m

WANTED—If you want unskilled workers male or female apply at the Associated Charities, room 8, city hall. Telephone 115. 10 tf

WANTED—MAN—Liberal compensation; experienced or not. Stock guaranteed hardy. Address with stamp. Brown Bros. Co., Nurserymen, Chicago. n26eoltm

WANTED—Everybody to attend the bankrupt sale of jewelry at 80½ Calhoun street. Fine gold and filled watches going at 20 cents on the dollar. 3-1m

WANTED—Machine repair work at 53 E. Columbia, north side, between Clinton and Barr. Lathe work, drill and planer work, and general repairing promptly done. m21tf

WANTED—A neat, home-like boarding place with congenial people, by gentleman 25; would like use of piano. Address, mentioning price, "Wanted, N. Y.," care Sentinel. 162

WANTED—Everybody to call on Madame Wing the only reliable clairvoyant and fortune teller in the world. Office and residence, No. 28 Chicago street, Fort Wayne, Ind. Price, 50c. 251f

WANTED—A position as clerk in a drug store. Will graduate in pharmacy at Purdue university April 24. Best of reference. Address, H. C. Hunter, Purdue university, Lafayette, Ind. 190

WANTED—A boy 15 to 17, fairly well educated, acquainted in city, knowledge of retail grocery business; one understanding some German preferred. Address with references, "boy," care Sentinel. 152

WANTED—A good girl for general housework in a small family. Must be a good cook. None but those with the best of references need apply. Good wages paid. Apply at 10 East Washington street. 153

WANTED—Agents in every city for Lyon's Automatic Fertilizing Lawn Feeder. Absolutely no competition. Big money. Write quick. The W. W. Sprange Co., Union Stock Yards, Chicago. m20t26

AGENTS WANTED—To sell nursery stock. Highest prices paid. Must give reference. Address Wabash Valley Nursery Co., Huntington, Ind. 11-6t

FOR SALE.

IF THE HARD TIMES, LOSS OF HEALTH or some other misfortune cause you to desire to trade or sell your business, now is the time and this is the place to find your trader or buyer. Expense is small. Try it.

FOR SALE—Cheap—Horse, buggy and harness at 130 West Washington St. 151

FOR SALE—Money to loan on pianos, etc. See advertisement first page first column. 19-tf

FOR SALE—A Crane elevator as good as new. Suitable for a five story building. Enquire this office. tf

FOR SALE—A summer gas stove with oven, also oak swinging cradle. Inquire 13 West Creighton avenue. 163

FOR SALE Two new, well built cottages in my East Creighton avenue addition, on monthly payment. H. M. Williams, corner Berry and Clinton streets. m20tf

FOR SALE At the Broadway Nurseries 25,000 different kinds of plants, fruit trees, grape vines, roses, flowers. Call and make your selection for a trifle of money. D. Nestel, proprietor. 152

FOR SALE One four horse boiler and engine also, two ten horse power boilers and engines, one upright and one horizontal, in good condition. Call or address, John Rupp, foot of North Barr street. 161

FOR SALE OR EXCHANGE—On city property. One 125 acre farm, well improved; German church two miles from farm. English Lutheran church on one mile.
Also one 262 acre farm. One 83 acre farm.
One 77 acre farm. One 40 acre farm.
One 20 acre farm. One 16 acre farm.
These large farms have fine buildings and are well improved.
R. C. KISWONGER & CO., 33 Calhoun street, Fort Wayne.

Extra Bargains.

160 acres rich, black clay loam, no waste land, $38 per acre. 125 acres rich, black loam, no waste land, $28 per acre. 40 acres of same kind at a very low price. Other bargains equally well improved, with bank barn, 7½ miles from Fort Wayne, on free gravel road at $35 per acre. Money to loan, interest reasonable. Romy & Bobilya, Room 22, Bank Block. m24w4tf

E. S. Underhill, Real Estate and Loans. Money to loan on first mortgage on city or farm property; also on personal security. Have three good farms for sale; also some good city property; will sell or trade for property. House E. Creighton ave. addition, near Bower's 101 Tank factory, for sale on monthly payments. Room 6 Arcade, 2d floor. E. S. UNDERHILL.

Clothing FACTS!

Worth Your Serious Consideration.

PIXLEY & CO. manufacture exclusively the Clothing they sell.

We are the ONLY HOUSE in Fort Wayne who can say this.

It is the only way for a firm to please all of its customers at all times.

Wholesale Clothiers and houses doing business in other centers CANNOT judge correctly the wants of the people in Fort Wayne.

We are right in touch with the people—we cater directly to their tastes and needs. We do not pay some other house a Profit, then on top of that charge another profit. Direct from MAKER to WEAVER—That's the way Pixley & Co. Clothing reaches the people.

We invite you to see the attractive stock of

SPRING SUITS FOR MEN, BOYS and CHILDREN

we offer. Before buying, and bear in mind, no matter what others offer, you can get the same quality at Pixley & Co. for just a little less money.

We will give away the BICYCLE now in our window to one of our customers, on Monday, April 20th—watch it. Ticket with 25c purchase or more.

PIXLEY & CO.

YOUNGE'S

Medical and Surgical Institute, No. 107 Calhoun Street.

AN HONEST DOCTOR.

Never in the history of medicine has any Medical and Surgical Institute surpassed this in the successful treatment of Chronic Diseases and Deformities. It has deposited in bank One Thousand Dollars that it has treated more cases of Chronic Diseases and performed more remarkable cures than any similar Institute in the United States. In view of the great importance of this challenge not only to the citizens of Fort Wayne but to the entire surrounding community, we hope our readers will take advantage of it and avail themselves of this remarkable Medical and Surgical ability and if you are suffering from Asthma, Catarrh, Consumption, Scrofula, Eczema, Syphilis, Rheumatism, Cancer, Epilepsy, Erysipelas, Tumors, Gleet, Gonorrhoea, Stricture, Impotency, Seminal Emissions, Spermatorrhoea, Bright's Disease or any disease of the Brain, Liver, Kidneys, Stomach, Bladder, Rectum, Heart, Ear, Eye, Nose, Throat or Nervous System or Female Diseases or Deafness or Deformities we would advise you to go to Younge's Medical and Surgical Institute and get cured.

If the doctors there can cure you, they will frankly tell you so. Every patient taken for treatment is given a guarantee that is just as good as a government bond. Thousands of dollars have been spent in getting the purest drugs and the latest discoveries in medicine and surgery for use in the institute. The ablest medical and surgical talent in the United States is constantly employed in its service and all it asks of the sick and afflicted is that it be given a fair, honest trial. Thousands of people are living today who have been cured of long standing diseases by it, and who will cheerfully vouch for its ability and integrity. If you live away from the city write for question blanks. All communications strictly confidential. Thousands cured through the medium of correspondence. Street cars and carriages run direct to the Institute. Address Younge's Medical and Surgical Institute, Fort Wayne, Ind. Office days: Thursday, Friday, Saturday and Sunday.

FOR RENT.

HAVE YOU ANY VACANT HOUSES OR flats? You can find tenants quickly with an ad in the colums of THE SENTINEL.

FOR RENT—One suit of unfurnished front rooms, at 106 E. Berry. 17-tf

FOR RENT A house of five rooms in good repair at No. 23 West Lewis street. 172

FOR RENT 8 room dwelling, No. 3 West Butler street. Enquire at 106 East Berry street. 14 tf

FOR RENT—Money to loan on house goods, etc. See advertisement first column first page. 19-tf

FOR RENT—Two delightful office rooms, centrally located. Rent reasonable. Apply at Sentinel office. 207

FOR RENT—A house to a small, reliable family. Inquire at Fort Wayne Gas Co., or after 6 p. m. at 37 Grace avenue. 162

FOR RENT At reasonable rates, shops and storage rooms, within two blocks of court house. Inquire at 37 West Main street. m23 tf

FOR RENT About May 1st, house of ten rooms, bath, etc., at 290 West Washington street. Inquire at No. 294 West Washington street. 131

FOR RENT A suit of room and a single room in a desirable location, all modern conveniences. Address "C. M.," care of Sentinel office. 153

FOR RENT Business steadily improving in Fort Wayne as elsewhere. Office rooms and store rooms in better demand. In the Arcade, Berry street, near Calhoun, there are still two vacant office rooms on second floor, and three rooms for offices or store on first floor. The Arcade is central, only a few steps from actual business center of Fort Wayne, the Old National bank corner. m20tf

$50 To $4,000 to loan on approved personal security, and $100 to $2,000 on first mortgage. Address Rawlins Swift, Box 27, city.

BUSINESS DIRECTORY

INSURANCE.

JAMES E. GRAHAM, ATTORNEY-AT-LAW. Abstractor of Titles. Insurance, Real Estate, Loan, Collecting and Rental Agent. Room 25 Bank Block, — Fort Wayne, Ind.

D. C. FISHER. Insurance, Real Estate, Loans. No. 82 East Berry street, Fort Wayne, Indiana.

S. C. LUMBARD. Insurance, Real Estate and Loans. Aveline House Block.

BANKS.

HAMILTON NATIONAL BANK. Capital $200,000. Surplus $125,000. The Hamilton National Bank will pay interest at the rate of three (3) per cent. per annum on certificates of deposit if left four months. President—Charles McCulloch. Cashier—John Mohr, Jr.

White National Bank. Capital & Surplus, $235,000. Pays 3 per cent interest per annum on time deposits. Safe deposit boxes for rent at $5 per annum.

PHYSICIANS

DR. WM. D. RUHL. Office and Residence 451 Calhoun St. Hours: 7 to 9 a. m.; 12 to 2 p. m.; 6 to 9 p. m. Telephone 271.

DOCTOR LUELLA DERBYSHIRE. Office and Residence No. 50 West Superior Street. Specialty—Diseases of Women. Hours: 8 a. m. to 4 p. m., and 7 to 8 p. m.

DR. B. GARD—To ladies suffering from ailments peculiar to their sex, may consult me free of charge at my office, 13 W. Wayne St. Telephone 363.

G. W. BOWEN, M. D., Homeopathic Physician and Surgeon. Office hours for consultation, from 9 a. m. to 5 p. m. Sundays, 9 to 12. Office No. 12 West Main street, Fort Wayne, Ind. Special attention paid to chronic diseases.

DR. H. W. NEISWONGER. Physician and Surgeon. Specialist in all Acute or Chronic diseases. Special attention given to all private diseases and Diseases of the Bladder and Kidneys. Office 33 Calhoun street, Fort Wayne, Indiana. OFFICE HOURS: from 5 a. m. to 9 p. m.

DRUGGIST.

GROSS & PELLMAN, DRUGGISTS. Corner Calhoun and Wayne Sts. Phone 195

SEWING MACHINES.

T. H. McQUILLAN, ... Successor to Louis Mohr —Dealer in— Domestic and White Sewing Machines, Genuine parts, needles and oil. Office, 130 Calhoun street.

J. C. Peltier.

Undertaker and Embalmer. 17 West Wayne Street.

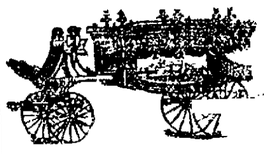

SCHEUMAN & KLAEHN. Funeral Directors and Embalmers, No. 39 West Main Street, Fort Wayne. TELEPHONE—For night call, No. 1 185, for office, No. 228.

HUMANE SOCIETY NOTICE.

All parties having knowledge of any cruelty to animals or children will oblige favor and assist the Fort Wayne Humane society by telephoning or writing such information to Office, Schlandroll, 32 Clinton street. Telephone No. 55.

PROFESSIONAL.

DOCTOR MARY WHERY. Office and Residence 26 Madison St. Specialty—Diseases of Women. HOURS: 9 a. m. to 4 p. m. and 7 to 8 p. m. Telephone 170.

Advent of the New Carpet And Drapery Fashions.

A spic and span new stock—the distinguished, exceptional and exclusive things are now visible in this

CARPET AND DRAPERY STORE,

Second floor. The very latest ideas being embodied in every grade. Beautiful and dainty Lace Curtains, Damask, Cheville, Silk, Tapestries. Every known good style will be found here.

Put Your House in Order.

If you are wise you'll let us get everything ready now. Soon the carpet makers and layers will be at their wits end to meet the demands. Every new idea in these lines will be found here, from the plain, economical, to the most artistic and rich effects.

300 Large Smyrna Rugs---A Bargain.

Not a rug in the lot worth less than $1.00 a piece—all No. 1 new rugs, elegant designs—a manufacturer's sale. We took the lot and will give them to our people

At $2.50 a Piece---Half Price.

Oriental Rugs. If the fifteen to twenty thousand people who tramped over those rugs laid upon the floors of the second floor Friday, knew the value they were treading on, hands would have gone up in amazement, but the wear and some times the tear makes them richer in color and better in value

This line of Oriental Rugs we now exhibit have had no equal in variety shown in this city, prices are one half less than ever asked—all sizes from the smallest to room size also.

Mattings.

If you are after Mattings you will have an interest in the exhibit of today of the newest importations from China and Japan. The new colorings, the new designs, and prices one-half less than you formerly paid. Mattings on second floor, near elevator. Prices

Parasols.

A charming new line for Children and Misses, prices 25c up to $1.75.

Ladies' Stockings.

When we get a good thing we let it out. You must see to getting your share.

Full fashioned Seamless, Black, Russet and Tan. 12½c pair.

At 8c a Pair

100 dozen Seamless Fast Black Stockings.

At 17c a Pair

Black and Russet, Onyx dyed stockings, plain and drop stitch, as good a stocking as you'll find at 25c.

At 25c a Pair

Ladies' plain genuine Lisle Black Hose.

At 16c—Men's Seamless Fast Black Hose.

At 15c pair, or 2 pairs for 25c—Men's Black and Russet Hose.

At 25c Pair—Children's Onyx dyed fast black stockings, with unbleached feet.

IMPERIAL

Paper patterns for May are ready. Call and get a fashion sheet

ROOT & COMPANY.

FOR SALE OR TRADE.

I have large number of good farms for sale and trade, all sizes. About 100 acres in Jefferson and Jackson township at $25 and $30 per acre. This is fine corn land and is selling at $40. City property in all parts of the city. Several houses to sell on installment plan. Money to loan.

LOUIS F. CURDES.
Room 16 Fairfax-Long Building.

MONEY TO LOAN

On real estate or personal security. C. F. PFEIFFER, rooms 6 and 7 Bass Block. 21f

---

—If You Wish to—
BORROW MONEY
For any purpose you will always find it at the
Allen County Loan & Savings Association
32 East Berry street.
All loans made on the popular Dollar Monthly Payment Plan.

The Most Difficult Photos to Take

Are those of children. But Parrots gets a perfect picture every time, and if you buy

Your Baby Carriage

of us you get free an order, good for one year from date, for three photographs of your baby—full cabinet size and the best $4.00 a dozen pictures.

That is Not All.

You get either a Wakefield or a Whitney Carriage and you buy it fully 25 per cent. less than others would charge. We know what we are talking about. Test the question for yourself.

FOSTER'S.

ART NEEDLE WORK.

We are now showing our New Spring Designs in Stamped Linen and Stamping Patterns. Have just received a new line of those 3c Doilies.

See our Photograph Frames for linen mounting.

Reduced prices for Stamping when linen is bought from us.

All the new stitches and shadings taught. Terms, 25 cents per lesson

Most complete assortment of Wash Embroidery Silks in the city.

Art Needlework Co.,

22 West Berry St.
(Miss Lowry's China Store.)

Cut Flowers.

Roses $1.00 per dozen at Shoup's for 2 weeks at Mr. Auger's, 16 E. Washington street, or phone 584, or a

...ey's Greenhouses,
...pson Ave. Telephone No. 231

...YBODY GOES TO
... PANTITORIUM,
... Dye Clothing CLEANED, DYED and REPAIRED. Gent's Suits Pressed 75c. We will call for your work.
16 ARCADE.
ENNIE HAVERLY, Prop

The Evening Sentinel.

THURSDAY, APRIL 16 1896.

OUR TELEPHONES.

Business Office.....No. 173.
Editorial Rooms.....No. 650.

The Weather.

WASHINGTON, April 16.—For Indiana. Partly cloudy and cooler tonight and Friday; light variable winds.

NEWS NOTES.

Mrs. W. H. Myers left for Chicago yesterday.

Mr. and Mrs. J. V. Ruhl entertained a few friends last evening.

Mrs. S. C. Lumbard and Miss Constance Lumbard went to Chicago yesterday.

There will be business of importance at the meeting of No. 56, A. O. U. W., this evening.

Mrs. W. P. Cooper gave a progressive pedro last evening in honor of her guest, Miss Alice Hall, of Chicago.

Miss Hilda Hanker gave a reception to her pupils last evening of twenty dances. About fifty were present. Refreshments were served.

Edward Valentine has sold his West Main street grocery and has accepted a position as carpenter at the Indiana School for Feeble Minded Youth.

The marriage of Miss Empie, daughter of Mr. and Mrs. T. B. Empie, and Mr. George Ortlieb, took place last evening at 6 o'clock at the home of the bride.

Charles DeRome has accepted a position as traveling salesman for the Summit City Manufacturing company and will go on the road Monday. He will handle their recently patented water heater.

Miss Whitridge, who has been conducting classes in china painting at Westminster for the past month, leaves for her home on Saturday, but will return twice a week to give instructions to her pupils.

Rev. G. D. Smith will preach this evening at the Second Baptist church, on Lafayette street. The revival services now in progress are attracting much attention and many conversions are said to have been effected.

A Shakespearean recital by George B. Williams, of New York, is to be given under the patronage of a large number of prominent people of this city. Mr Williams' piece at this recital will be King Henry IV (part I.) Howell's farce, "The Sleeping Car." The reading will be given at Maccabee hall 107 Calhoun street, Tuesday evening, April 28

Judge R. S. Taylor went to St Louis last evening

Born, to Mr and Mrs A. Kempe, of West Jefferson street—a son.

Born, to Mr and Mrs Frank Spaley, four miles west of the city, a daughter.

The marriage of Miss Mary Schilling to Mr. Lawrence Baker occurred yesterday.

Mrs Karns, of South Broadway will entertain the F. F. club at dinner tomorrow noon.

Mrs Marion Krowlton, of Stone Fort, Ill, was the guest of Mrs. W. F. Geiler yesterday

Miss Ida E. Barlett, of Lima, Ohio, is the guest of M. E. Tuttle and family, of 220 Washington boulevard.

Dr M Rosenthal was in Montpelier yesterday in consultation with a local physician in an important case.

The masquerade ball of the Fort Wayne Athletic club will be given in Saengerfund hall on next Monday evening.

The Order of Chosen Friends held a very successful meeting on Tuesday evening. A class was given the initiatory work

The reception given at the Hanker dancing academy last evening was a most pleasant affair. About thirty couples were present

Robert McClure, salesman for the Boston Oil Tank company, is spending the week with his family, at No. 336 Washington boulevard.

Mrs. John Goring, who was the guest of her daughter, Mrs Louis Scurles, on South Calhoun street, returned home to Huntington last night

Daniel Hill, an inmate of the county infirmary aged seventy-five years, died this morning. He was an old soldier and had relatives in this section

Extensive improvements are being made in the residence of Dr VanBuskirk on South Calhoun street. A new veranda and other additions are being built.

The ladies of the Westminster church will be entertained at the church tomorrow evening by the Westminster Brotherhood. There will be an interesting program.

The funeral of the late Gerard Wyss was held at Hesse Cassel this forenoon and was one of the largest that has ever occurred in that community. A large number of persons from this city attended

A number of interested parties went to Woodburn this forenoon to shoot the oil well drilled on the Centlivre Oil company's land. No word has been received since their departure as to the result of the shot

The Scottish Rite Masons of Chicago are preparing for their fiftieth anniversary and will have a grand three days' celebration on April 21, 22 and 23. A number of Masons in this city expect to attend the celebration.

This evening the congregation of the Heidelberg Reformed church will give a reception to their pastor, Rev. Snyder, at his residence, on East Wayne street. This is for the purpose of giving the pastor a better requaintance with the members of his church, and it will no doubt be an extremely pleasant affair

Mrs. William Thompson, of 6 Lillie street, is so ill that her husband and family have nearly abandoned hope for her recovery. Mr. Thompson is a government employe and his duties require his presence in Washington much of the time, but he has been at the bed side of his wife for the past three or four weeks.

M. H. Bohen, late justice of the peace in this city, has been admitted to practice at the bar. Admission was made upon motion by P. B. Colerick. Mr. Bohen is a young man who has a large number of friends in the city. He has been a diligent student and a hard worker and is well equipped in a business way for the practice of his profession.

Chris Weller, the operator in the Western Union telegraph office, has made application to President Power, of the Inter-State league, for a position as umpire. President Power replied that the umpires had already been chosen, but that he would attach him to the Fort Wayne club as substitute umpire for games in this city. Chris will umpire the exhibition games in this city next week.

Edward Dillman, aged nineteen, was drowned while fishing near Spencerville, Monday morning. He was the son of a prominent farmer of the county. He was sitting on a steep bank of the St. Joe, and a sudden move threw him into the water, which at that point was very deep. He was unable to swim and there was no help in sight. The funeral took place at Harlan today.

It is understood that the Elks' minstrel show, which made such a hit at the Temple a few nights ago, is to be reproduced soon, and that the proceeds are to be given to charity. The Elks lodge is one of the most charitable institutions of the country, and such a move on their part would but be in keeping with their motives to do good. The lodge is also contemplating a production of the entertainment at Kendallville

The Ladies' society of Bethany Presbyterian church held an experience social at the home of Mrs Barnes, on Fry street, yesterday afternoon, at which each lady was to tell how she earned a dollar for the new church. It was a pleasant affair and at the same time, very novel. The dollars were earned in various ways. One lady sold bread, another baked cakes and sold them, another sold a lot of pickles, and one lady said she cleaned the yard and made her husband pay her for it. The society will give an entertainment in the near future

Best Butter Down 2c.

Best Country Roll Butter, 16c lb
Good Jar Butter, 10c lb
Fresh Country Eggs, 9c dozen
Best Sugar Cured Hams, 10½c lb
Best Sugar Cured Shoulders, 7c lb
Boston Boneless Hams, 8c lb
No 1 Michigan Potatoes, 30c bushel.
FRUIT HOUSE.

Born, to Mr. and Mrs. John Summers, No 93 West Williams street—a son.

Motorman John Thorne, is off duty today, taking a bird's eye view of the improvements at Swift's park

There will be no Bible class at the First Presbyterian church on Friday evening on account of the preparatory services to be held that evening.

Fred Fox, who resides in the southeast corner of the city, was held up by a couple of footpads a few nights ago, but he called for assistance and got away.

Miss Gerke, of Decatur, who was operated upon by Dr. Duemling several days ago at Hope hospital, is improving rapidly and is now considered out of danger.

The following building permits have been issued: W. A. Crextor, house, on lot 123, Rockhill's addition, to cost $4,000, Pennsylvania Railroad company, to repair roof on blacksmith shop, $1,000.

Dr. A. E. Van Buskirk is confined to his bed with an illness that threatens serious results. He has been ailing for some days, but yesterday he was taken seriously ill and his condition is such as to create grave alarm.

Judge Chapin's residence, on Douglass avenue, is being beautified by the addition of a large new veranda across the front and along the east side of the building. When completed the improvement will be valuable one.

H. C. Rockhill left this morning for Detroit to attend a meeting which has been called for the purpose of organizing the grand circuit, which this year will consist of Chicago, Grand Rapids, Saginaw, Detroit, Cleveland, Columbus, Fort Wayne, Indianapolis and New York.

Dr. J. W. Younge returned from Crawfordsville this morning. The Tribe of Ben Hur has just held a three days' session there and a banquet, at which the doctor was down for a toast. Next Tuesday evening he will lecture at Findlay, Ohio, to the Ben Hur court at that place.

The entire force of clerks of the new dry goods emporium of Wolf & Dessauer were treated to an elaborate banquet at the Wellington cafe last evening after closing hours. The worthy proprietors of the new store served as hosts and the occasion was a most enjoyable one.

One who is supposed to understand the etiquette of bicycle riding, says: "A gentleman should never mount a bicycle until the lady with whom he is riding is seated in her saddle. Then he may mount and follow her. When practicable, they should ride abreast, the lady always on the right side. When a narrow road makes this impossible, the lady should go ahead, so that the escort may know at once should any danger menace her."

A MUSICAL TREAT.

Testimonial Concert for Fort Wayne Artists.

Lovers of music in Fort Wayne have a treat in store for them next Tuesday night. The Morning Musical has arranged for a testimonial benefit concert to be given for the well known artists, Miss Anna Molboe, Miss Margaret Moeller and Mr. S. W. Jennison. The program for the occasion will be extremely attractive. Of the musicians nothing need be said, as every musical critic in the city pays them the honor due to unusual talent and cultured execution. The announcement of the concert cannot fail to fill the Temple to the doors.

CHURCH ENTERTAINMENT.

The Third Presbyterian People Have a Treat for Their Friends.

Tomorrow evening, at the Third Presbyterian church, the following excellent literary and musical program will be rendered:

Address of welcome..... Rev. J. M. Boggs
I go to My Darling..... Linden quartet
Selections—Mandolins and guitar
..... Messrs. Cass, Ford and Tyler
Piano selections..... Bertram Grant
Vocal solo..... Frank Shrader
Recitation..... Dr Schrader
Selections..... Third Church choir
Violin solo..... Samuel R. Taylor
Recitation..... Eugene Smith
Selections—Mandolin and guitar
..... Messrs. Cass, Ford and Tyler
Vocal solo..... Frank Shrader
Forest Man, music..... Linden quartet

Zouaves Entertainment.

The Ford zouaves, of Library hall, will give an entertainment at Randall hall this evening. The following program will be rendered, followed by a dance:

Piano solo..... Misses Connors and O'Brien
Vocal solo..... Misses Edgerton and Roche
Specialty..... The DeVores
Piano solo..... Miss Bailey
Recitation..... Mr. Pat Brosnihan
Comic song..... Mr. Frank Barr
Vocal solo..... Miss Colpipe
Piano solo..... Miss Klaehle
Recitation..... Mr. Collier
Quartet..... Robin Hood
Phonograph concert
..... Messrs. Strauss and Cavalli

Men's supper and social at Plymouth Congregational church, Friday evening, April 17, 6 o'clock. All the good things you can eat for 25 cents

Train No. 8.

On the Pittsburg road leaves Chicago at 4 p. m., and is due here at 7.35 p m. The boy who is first to guess nearest to the exact time that the train will arrive on April 29 wins the bicycle

SAM, PETE & MAX

Those Sacred Heart Badges at Graffe's are selling at reduced rates. First communicants all get them. 15t3

FISHING TACKLE.

Genuine Split Bamboo Rods, Cork Handles, 95c; worth $2.00. Jointed Rods from 10c up. Reels from 10c up Nickel, German Silver and Aluminum Quadruple Reels, Steel Rods, Minnow Buckets, Spoon hooks 10c worth 25c. Silk lines of every description. Fine Braided Lines on block 10c worth 75c. Sinkers Floats, Strikers, Hooks, etc. Be sure and get your fishing outfit at Kane's, the cheapest store in town.

24 CALHOUN STREET

Don't forget the Fort Wayne Grays' social Friday evening at the Armory.

When we have X ray opera glasses it is presumed that the ladies will decide that the theatre hat is no longer a necessity. Edmunds Electric Co sell Crookes lubes. 4tf

These lines you see are short and sweet, They say the "Barnes bike can't be beat." MORGAN & COMPANY.

Don't fail to attend the free medical lecture by Dr. H. N. Brown at Harmony hall tonight. It will be illustrated by oil paintings, which will make it interesting as well as instructive. The lecture tomorrow afternoon to ladies will be extremely entertaining and instructive.

Fresh Schmierkase received daily; 10c a quart at Dan Myers & Son's, 15 4t 103 EAST WAYNE ST

Look and See

If you have any moths in your carpets. You will not have if you get them cleaned by the Zimmer Carpet Cleaning Co. 'Phone 495 9 eod tf.

Those Sacred Heart Badges at Graffe's are selling at reduced rates. First communicants all get them. 16t3

The Guessing Contest

Started in good shape yesterday. The boys are anxious to win the bicycle Get your guess in early

SAM, PETE & MAX.

The St. Margaret's Guild of Trinity Episcopal church will give a dramatic entertainment, on Friday evening, at 8 o'clock, at the parish house of the church.

Floor Wax at very tempting figures, and Lawn Mowers that cut grass as smooth as hair clippers are the newest features at Morgan & Company's Hardware Store, 19 and 21 East Columbia street. 16-18

For Sale.

The Globe Cafe ice cream and soda parlor. Established paying business. Will bear investigation. Good reasons for selling. A big bargain if taken during April. No. 52, Jefferson street, Huntington, Ind 16 3

Leather belts with purses silver mounted from $1 25 to $12 00. Dallas F. Green.

We suspect that very many times
You get quite tired of these little rhymes,
But on your mind we wish it impressed
That the Tribune wheel is one of the best MORGAN & COMPANY

Ladies will be admitted free at the Empire theater tonight if accompanied by a paid ticket. Mack's Vaudeville Stars will introduce several new specialties and will also put on a new afterpiece.

Those Sacred Heart Badges at Graffe's are selling at reduced rates. First communicants all get them. 16 3

Given Away

With every $1.50 paper purchase a beautiful picture valued at 50c, and a $1.00 picture with all sales exceeding $2 50

We sell all grades of paper, prices running from 2c up to the most expensive

Give us a call.

HEINE & ISRAEL,
16eodtf No. 123 Broadway.

Don't forget the Fort Wayne Grays' social Friday evening at the Armory.

DUNN & TAFT.

54 Calhoun Street,

Friday and Saturday

Special Attractions.

SHIRT WAISTS

New styles of PARAGON WAISTS that are **Controlled Exclusively by us.** They are all new and made with the **Bishop Sleeve** and of the **Latest Material.** Every garment a **Perfect Fit or your Money Back.** Prices from **34 cents to $2.25 Each.**

We open special numbers today at **$1.15 and $1.50,** the real value of which are $1.75 and $2 25—about 19 dozen of the two prices. If you want your size be prompt. Our **50 and 69 cent** Waists have no equal at one half more.

Take Elevator to Floor No. 2.

Silk Waists

Elegant new lines of the latest style garments, $3 00, $3 50, $5 00, $6 50, $7 50 $9 00, $10 00 and up.

Black Brocaded Silks.

Some special values at 75c, $1 00 $1 25 $1 50, $1 75 The handsomest Brocades ever shown, only $1 75 the yard Our 75c grade is easily worth **$1.00.**

Novelty Dress Goods.

A new lot of **Mohair Mixtures** and **Wool Fancys** at 50 cents the yard. Our **Single Pattern Novelties** at 75c, $1 00, $1 25 $1 29, $1.39 and $1 50 the yard, are styles we always control

VELVETS FOR CAPES—27 inches wide, 75c, $1 00 up to $2 25 the yard.

****

Something New Every Day, , , ,
Order By Mail.

DUNN & TAFT.

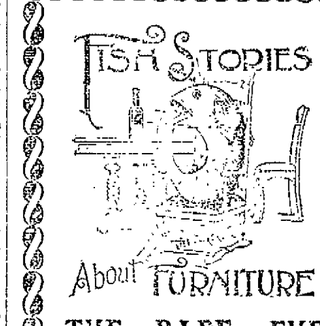

meet your eye and ear every passing day, and you may be deceived once or twice. It is our experience that you persistently refuse to be constantly deceived. Our policy and practice is to tell you the truth from the start. Inspect our stock and be convinced.

THE PAPE FURNITURE CO.,

28 and 30 East Berry Street.

YOUR MIND INSURED

Against worry about your wheel if you buy a

HALLADAY.

IT WON'T LET YOU DOWN

Unexpectedly, several miles from town.

MORGAN & CO.

SELL THEM.

When buying a wheel, we'd kindly suggest
That you buy of us, we sell the best.
MORGAN & COMPANY.

One of the finest barber shops in the city; all modern improvements; lit with electricity and gas; southeast corner of Jefferson and Broadway.

PEGG & STEVENSON,
Proprietors.

Talking Machine.

Andy Christen, agent for the Columbia Phonograph Co., has just received a fine and choice collection of Phonograph records, such as vocal solos, orchestral numbers, instrumental duets, speeches, recitations, auctioneer sales, etc, and is prepared to give parlor entertainments or hall concerts at a reasonable price, as it is one of the most innocent amusements in the market. Orders can be left at 100 Calhoun street. Telephone No. 44.

Keep milk, meat and vegetables sweet by buying one of our elegant refrigerators.
MORGAN & COMPANY.

You'll kindly pardon the pride we feel In our new sixty-five dollar wheel.
MORGAN & COMPANY.

Cheapest millinery in the city. Black and white flats and dress shapes only 18c. Silk and velvet flowers, 49c. Wide Persian ribbons only 49c.

MAN MILLINER,
160 Calhoun Street.

The M. E. General Conference Will convene at Cleveland, Ohio, May 1st. Low rates have been authorized via the Nickel Plate road for this occasion. That company operates splendidly equipped trains with all modern appliances for speed, safety and comfort. For time of trains, or other information, address any agent, or R. F. Horner, general passenger agent, Cleveland, O. 15,16,22,23,29,30x3t

Bulk garden seeds, pure, fresh and true to name; sold by weight; no old packets. Prices reasonable; everybody can have a garden. Fancy lawn grass seed, cheaper than sod. One pound will sow 400 square feet. All kinds of fancy and imported grasses kept in stock. S. BASH & Co.
15w, t tf

NO ROAD TOO LONG

—FOR THE—

LIBERTY.

You could start on a thousand mile trip with a Liberty and feel constantly sure of returning in as good shape as you set out. If you want a wheel that won't disappoint you, come to us for it. When you buy a bicycle, get a Liberty. We have the machine you ought to ride this season. You'll see that yourself if you drop in at our Bicycle Headquarters.

Columbia Machine Works,

No. 54 East Columbia St.

Hair Dressing,
Manicuring,
Chiropody.

Don't suffer with your feet, have your corns, ingrown nails and bunions

RELIEVED AT ONCE.

Shampooing, hair cutting, curling, etc., properly done. The latest styles in Hair Goods.

Mrs. W. H. Smith,

156 Calhoun Street.

TEMPLE THEATRE.

Special Musical Treat. Miss Moeller, Miss Molboe, Mr. Jennison.

Grand Testimonial Concert,

Given under the auspices of the Morning Musical.

TUESDAY, APRIL 21.

Tickets obtainable from any member. Prices 50 and 75 cents.

New York Hair Bazaar,

29 E. Washington Street.

SWITCHES.

PUFFS, BANGS,
CURLS, WIGS.

Ornaments in Real Shell and Silver. Manicure Tools and Cosmetics of known reliability at lowest prices.

Alcohol Lamps, Curling Irons and Curling Fluids.

MISS E. C. RODENBECK.

MONEY TO LOAN

In Sums of $5, $10 and up,

on furniture, pianos, organs, sewing machines, good teams, wagons, machinery and all other personal property, without removal of same and without any publicity.

Payments arranged in weekly or monthly installment, or to suit your convenience.

If you owe a balance on your furniture or piano we will pay it off for you: advance more money and carry it as long as you desire.

We also make loans on and purchase old line life insurance policies.

Business transacted privately and promptly.

Fort Wayne Mortgage Loan Co.,

Room 2 Seidel Block,
52½ Calhoun St.,
Opposite Court House.

$50 to $50,000 to loan on farm and city property or personal security.
The J. F. SCHELL Loan and Investment Co.,
24-25-26-27 Pixley Block.
Fort Wayne, Ind.
Telephone 485.

PENNY and PENNY

LAID UP

WILL MAKE MANY.

You can save an average of 20 pennies on every Hundred by confining your purchases to this store.

Each Day

Bring new faces to our new store.

Each Day

Shows a vast improvement in our business.

"One Sale is Good Until You Hear Another."

Does This One Interest You?

IT SHOULD.

This Sale to be continued until further notice.

SILKS.

200 yards of Elegant Quality Wash Silks, in an endless profusion of Softly Brilliant Colorings, worth 35c,
Sale Price 19c Per Yard.

Five different patterns of Swivel Silks, the regular 50c kind,
Sale Price 25c.

300 yards Habitua Silks, in all shades, regular 50c value,
Sale Price 37½c.

500 yards Plaid Silks, which are still much in evidence, that contrast prettily with the genuine Scottish Clans. Shadings that are especially suitable for fancy waists, worth 75c per yard,
Only 48c.

Fancy Taffetta Silks lie in lustrous piles here awaiting their unfolding, resembling their ancestor, the Silk Cocoon, before it unfurls its wings into a gorgeous butterfly,
Sale Price 79c Per Yard.

All of our very finest Silks for fancy waists in Persian Glace, Jacquard Taffetas, Chameleon Taffetas. It is hard to ascertain the richness and Velvety softness which the weaver and dyer gave these silks, some sold up to $1.75 per yard,
Sale Price $1.00.

DRESS GOODS. BLACKS.

This is certainly the Black Dress Goods season, but

Mohairs Predominate.

50c Black Mohair,	SALE PRICE 35c.
60c Black Mohair,	SALE PRICE 50c.
75c Black Mohair,	SALE PRICE 60c.
$1.00 Black Mohair,	SALE PRICE 75c.

Ten pieces Figured Mohair of the celebrated Jamestown make, worth 65c, SALE PRICE 50c. They are 42 inches wide.

Only 10 pieces of Black All Wool Serges, 46 inches wide, positively worth 50c,
Sale Price 35c.

10 pieces of strictly All Wool Henriettas in every leading shade, 40 inches wide and worth 40c per yard. Our Sale Price 25c per yard.

25 pieces Plaid Dress Goods in high colors, worth 15c,
Sale Price 10c Per Yard.

10 pieces all wool French imported checked Dress Goods in all colors, worth 75c, **For this Sale, 59c.**

20 exquisite Novelty Dress Patterns, no two alike, each one a gem, worth from $9 50 to $15.00 each, **Sale Price, $7.98 each.**

Silk Striped Challies, 32 inches wide, worth 30c, **Sale Price, 19c.**

GRASS Cloths in endless profusion. Grass Cloths in linen effects, worth 20c, **Sale Price, 12 1-2c.**

Linen Batistes, very fine quality, **12 1-2c.**

50 pieces of New Dimities, **Sale Price, 6c per yard.**

The very best Dimities, Scotch make, worth 15c and 18c, **Sale Price, 12 1-2c.**

50 Pieces Standard Percales, in assorted patterns, 36 inches wide, fast colors, worth 10c, **Sale Price, 6c.**

Yard wide Unbleached Muslin, worth 5c, **Sale Price, 3 1-2c.**
Extra quality yard wide Sheeting, worth 7½c, **Sale Price, 5c.**
9 4 Sheeting, extra heavy quality, worth 18c, **Sale Price, 15c.**
The best Indigo Blue Calicoes, **Sale Price, 4c.**
Extra nice Outing Cloth, **Sale Price, 4c per yard.**
Best Domestic Fancy Dress Ginghams, **Sale Price, 5c per yard.**
Fine Zephyr Ginghams, in rich designs, **Only 7 1-2c.**
Johnson Celebrated Bookfold Ginghams, worth 9c, **Sale Price, 6c.**

Extra nice quality Bleached Muslin, (better than Fruit of the Loom), **Sale Price, 6 1-2c.**

75 dozen full size Pure Linen Napkins, with self edge, worth $1 25, **Sale Price, 88c per dozen.**

50 dozen extra large size, German Linen Napkins, self edge, worth $1.75c **Sale Price, 1.38 per dozen.**

100 White German Linen Table Cloths, two yards long, ready to use, worth $1.50, **Sale Price, $1.00 each.**

Remnants in Table Linens, Very, Very Cheap.

Just Six Numbers in NOTTINGHAM LACE CURTAINS.

At 79c, 83c, $1 00, $1.48 $1 79 and $1 98 per pair, which are the greatest bargains ever shown in Fort Wayne.

"CARPETS AT COST."

THIS IS A LACE ERA.

Dame Fashion never made a more gracious concession to utility than in thus favoring a trimming that is at once distinctive in its design and economical in its construction.

"Everything New in Laces Here."

New Parasols, New Kid Gloves, New Trimmings Arriving Daily.

These prices we expect to maintain, and you will find our prices lower than any other store **SHOP AROUND AND SEE.** We desire it to be distinctly understood that we have been in business in Fort Wayne for twenty years, and are not connected with any other establishment in the city.

LOUIS WOLF & CO.,

Now Located in the Arcade Dry Goods Store,

WEST BERRY STREET.

Official Report

George P. Rowell & Co., the leading authority on newspaper information says: "The Fort Wayne Sentinel, published at Fort Wayne, has the largest circulation accorded to any daily in Indiana, outside of Indianapolis.

The Fort Wayne Sentinel.

It Reaches the Masses
And Produces Results.
The Weekly Sentinel brings customers to your very counters. Try it.

ESTABLISHED 1833. THURSSDAY, APRIL 16, 1896. PRICE TWO CENTS.

That Third Thumb.

++++

George Cluze is the only man we know poressing three thumbs. Nature gave him two and the other he patented. It is the thumb on the Cluze Patent Thumb Glove. The buying public are influenced by habit if they once buy the Cluze, they will take no other, because it meets the requirements—fit, finish and staying qualities—gloves without this patented thumb do not. Sold only by

++++

GEO. DeWALD & CO.

LOANS. LOANS.
Ten Thousand Dollars
To Loan in Sums of
$10, $15, $20, $30, $50, $100, $200,
Or any amount you may wish, on furniture, pianos, organs, cows, horses and wagons, bicycles, store fixtures, machinery, storage receipts, or any other available security.
Everything left in your possession undisturbed and you still have the use of the money. You can pay it back in weekly or monthly installments as you may find it most convenient.
All business strictly private and confidential.
Loans made the same day you apply for it.
Real Estate Loans made also.
INDIANA MORTGAGE LOAN CO.,
Rooms 5 & 6 Foellinger Block.
36 Calhoun Street.

Last Year,
This Year
The down town headquarters for Ice Cream Soda Water, Fancy and Phosphate drinks, Mineral Waters, etc.

FREESE & RANKE,
CHEMISTS,
88 Calhoun Street.

BABY CARRIAGES!
You want a nice cab for that new baby. If you want the very latest at the lowest price, buy it at
KANE'S.

Fishing tackle cut rates at Kane's. Hammocks, Base Ball Goods, Iron Wagons, Bicycle, trunks Bird Cages, Scissors, ladies' Belts. Get Kane's low prices before you buy. Open until 8 p. m.
24 CALHOUN STREET.

The Post Office Drug Store.
++
New Management. New Drugs.
Experienced Prescription Clerks.
Everything as represented. A fine line of Perfumes, the very latest just received.
Soaps, Powders, Brushes and all toilet requisites in abundance.
A cool and pleasant place for a refreshing soda or fine cigar. We invite your patronage.
Owen N. Heaton. ++ Ben Heaton.

Has burdens and responsibilities peculiar to his position. He has mouths to feed for one. We are his friend just there, for we can lighten his load if he makes his purchases of Shoes from us. Freshness, cleanliness and purity characterizes our entire stock.
TRETHEWAY BROS,
118 Calhoun Street.

Hanker Dancing Academy,
10 and 12 W. Wayne St.
Beginners Tuesday at 8 o'clock.
Advanced and social Wednesday at 8.
Special attention given to the waltz.
Private lessons any time not occupied by the classes. For further particulars call at 317 E. Wayne Street.

THOMAS B. REED

Is the Unanimous Choice of Maine Republicans.

The Portland Convention Thrown Into the Wildest Enthusiasm by the Mention of His Name.

PORTLAND, Me., April 16.—With enthusiasm almost unequalled in the history of republican politics in the state the convention for the nomination of delegates to the national convention at St. Louis was held here today. The enthusiasm was centered about the name of Hon. Thos. Brackett Reed, the unanimous choice of the convention as candidate for president of the United States. In fact there was no one to be found among all the delegates from whom the slightest reference to Reed, did not call forth a demonstration of some sort. Reed buttons and badges were everywhere to be seen and from Hon. Joseph Manley, who called the convention to order, to the least prominent delegate present, there was an apparent desire to enter into competition to show who could cheer the loudest for the favorite candidate.

The state convention, which is to nominate delegates at large to the national convention, was then called to order by Hon. Jos. S. Manley, chairman of the state committee. Hon. Hannibal E. Hamilton, of Ellsworth, was chosen chairman, and in acceptance of the office, spoke in eulogistic terms of Hon. Thomas B Reed

At the mention of Reed's name the cheering continued, ever increasing in strength and volume for fully five minutes. E. B. Routelle was chosen secretary, with a long list of assistant secretaries. When the formal organization had been completed the chairman of the committee on resolutions reported the platform, which favors reciprocity and protection.

NATIONAL MINERS

Re-Elect the Old Officers of the Association.

A Resolution in Favor of Eugene V. Debs for Presidential Candidate is Promptly Voted Down.

COLUMBUS, Ohio, April 16.—The National miners today re elected Phil H. Penna, Linton, Ind., president; Cameron Miller, Massillon, Ohio, vice president, and W. C. Pearce, Corning, Ohio, secretary-treasurer.

The executive board is W. C. Webb, Kentucky; John Fahey, Pennsylvania; Fred Dilcher, Ohio; James O'Conner, Illinois; Henry Stephenson, West Virginia, and R. L. Davis, Ohio.

Patrick McBryde, retiring secretary, was elected honorary member and was thanked in resolutions worded in the strongest language. Governor Altgeld was thanked for pardons for certain Illinois miners. Censure was passed upon the New York and Cleveland Gas company for conduct alleged to have been contrary to professions of interest in the miners.

A resolution in favor of Debs for presidential candidate raised an awful howl. A substitute that a wage earner or friend of the wage earners be advocated for this office was adopted.

CHANCE FOR SPINSTERS.

Fort Wayne Ladies Should Investigate This Matter.

VANCOUVER, B. C., April 15.—The mayor of Vancouver has received a peculiar letter from Toronto written in the interest of the young women in Toronto and other eastern Canadian cities. In this unique epistle the writer states that, according to statistics, there is a shortage in the female population in the northwest territories and British Columbia amounting to about 40,000 and there is in eastern Canada a corresponding overplus of unmarried women. In order to equalize matters it is proposed to send young women of good health and moral character west to be distributed where the demand is greatest and for this purpose it is sought to establish a home at Vancouver for the reception and distribution of the young women for British Columbia.

BRING LITTLE MONEY.

Potatoes Selling for 1 1-2 Cents per Bushel in Minnesota.

ANOKA, Minn., April 15.—The price of potatoes has been broken and a world's record made. In Columbus, this county, choice white potatoes are selling at 1½ cents a bushel. The starch factories are running and many potatoes are being brought in. Prices at the factories are good.

BILLY WILLIAMS IS DYING.

Days of the Well Known Politician Nearing an End.

WABASH, Ind., April 16.—William Williams, ex-United States consul to Paraguay and to Uruguay, is lying at the point of death in this city. In past years he was a politician of national fame. He has served several terms in congress.

LOSSES BY FIRE.

Over $3,000,000 Worth of Property Wiped Out.

HAVANA, April 16—Letters to Gomez, Maceo, Aguirre and other insurgent leaders, show that it is estimated that the loss of property by fire in the district of Arimuas, province of Pinar del Rio, alone is $3,000,000.

Window Glass Concerns.

PITTSBURG, Pa., April 16.—President James A. Chambers, of the Chambers Glass company, one of the largest window glass concerns in the country, was not present at the meeting of the Manufacturer's association in Indianapolis, as the Chambers company is not connected with the Pittsburg Window Glass company. Mr. Chambers declined to say whether or not he would observe the shut down agreement of the association.

IMMIGRATION.

Senator Nelson's Interesting Speech Upon the Subject.

He Says, Instead of Being a Detriment to American Labor, Immigration Raised It to a Higher Level.

WASHINGTON, April 16.—The immigration bill came before the senate today and in the discussion which followed Senator Nelson took the stand in defense of the emigrant

Senator Nelson said the darker side of the immigration question had been presented and he would endeavor to picture the brighter side of the problem. We had been, to a large extent, he said, a nation of immigrants and a large share of our history was the history of immigration. We needed men to perform the toil and drudgery and to bear the trial and misfortunes incident to the development of a new and unsettled country. This had been supplied in a large measure by our foreign immigrants. The blood of nearly 15,000,000 of Germanic people had been infused into the hearts of the American people. These immigrants had not come as a scourge, as free booters and pirates, but on a mission of peace and had responded in full measure to the intellectual, moral and political instincts and requirements of the nation. Russians, Poles, Hungarians and Italians had been cited as samples of inferior races wholly unfit for American institutions. He who bolitited and objected to despise these races, said the senator, knows little of their history and ethnic make up. He paid a high tribute to these people and cited some of their great achievements. He argued that continued immigration, so far from depressing wages, had gradually resulted in promoting labor to a higher level. The large influx of foreigners had led American labor to seek higher pursuits and more profitable callings. The progress that had been going on between the native and foreign born had also been going on among foreign born themselves. Speaking of the objection that foreigners furnish an undue proportion of criminals, the senator said that may be true, as to number, but not as to character or quality. In conclusion he spoke in most complimentary words of his own state, which is largely peopled with foreigners, and many of them being of his own race.

MAKERS OF TIN PLATE.

Largest Gathering Ever Held in Pittsburg.

They Threaten to Build Furnaces and Make Their Own Steel Plate.

PITTSBURG, Pa., April 16.—The largest gathering of tin plate manufacturers ever held in Pittsburg is now in session here considering plans to overcome the advance in the price of tin plate bars. The meeting convened at 11 o'clock this morning and included many producers, not members of the association. When an adjournment was taken for lunch, no decision had been reached. The executive committee held an early morning session and submitted two plans for consideration. One was to establish a central selling agency and uniform prices, and the other to form a combination somewhat similar to the steel manufacturers pool, each producer to have an allotment equal to the capacity of the plant. Some doubts were expressed as to the feasibility of the latter plan, as the trust laws in some states may interfere with the arrangement. Suggestions were also made as to the advisability of building basic open hearth plants to make steel for their own use. These plans were thoroughly discussed and it is expected that a satisfactory arrangement will be arrived at before adjournment.

IMPORTANT DISCOVERY.

Dr. Pogue Says X Rays are Sun Rays.

FORTVILLE, Ind., April 15.—Today J. Milton Pogue, teacher of science in the Fortville High school, together with his class, made a discovery which shows that the X ray is beyond a doubt in the sun's rays. The professor had a dark room prepared for experiments in light, and while making the "forte luminare" for the use of the lens and spectrum the discovery was made. After further investigations it was shown that the bones of the fingers and part of the hand, together with blood vessels and tendons, were quite plain. The opening used was about two inches in diameter and the hand placed over the opening on the inside. Further investigations will be made as the professor is very much elated over the discovery.

THE MARKETS.

Chicago Market.

CHICAGO, April 16.—Wheat, April, 65½c; May, 65½c; June, 66½c; July, 66½@67c, Sept., 67⅝@⅞c.

Corn, April 29½@½c, May, 30½@⅝c; July, 31½@⅝c, Sept., 32½c.

Oats, April, 19½c; May, 19½c; July, 20½@½c; Sept., 20c asked.

Pork, April, $8.55; May, $8.60 bid; July, $8.77½ bid, Sept., $8.97½.

Lard, April, $4.90, May, $4.92½@4.95, July, $5.07½@5.10; Sept., $5.20.

Ribs, April, $4.25 May, $4.35@4.37½; July, $4.50@4.52½, Sept., $4.62½@4.65.

BADLY DISFIGURED

Was the Bradley Presidential Boom Today.

The Governor Secured Endorsement in the Platform, But Lost a Delegate-at-Large.

LOUISVILLE, Ky., April 16.—The Bradley state was considerably damaged in the contests for delegates at large in today's republican convention. A. E. Burnham, who has been a pronounced McKinley man, was chosen delegate by the second highest vote received by the candidates for these places. The other three delegates are Bradley men. The governor secured the endorsement of his presidential candidacy in the platform, but his satisfaction at this triumph over his opponents within the party of this state cannot be unalloyed for the instructions are coupled with the provision that when his name shall be withdrawn, the vote of the state shall go to the Ohio champion of protection. The McKinley men could hardly have asked more. The hottest fight of the convention occurred after three delegates had been chosen on the question of negro representation on the delegation-at-large, but it was ended in the colored brother's favor before the vote was half through.

LOUISVILLE, Ky., April 16.—No selection for delegate-at-large had been made up to midnight by the republican state convention, which met here yesterday afternoon. The work of the committee on credentials was too heavy to be readily discharged. There were five or six contests, and the committee made repeated requests for more time. The convention was called to order at 2:35 by John W. Yerkes. Judge Morrow was elected temporary chairman and the temporary organization completed by the election of Fred Roberts, of Owensboro, as secretary, and the appointment of the regular committees, after which the convention took a recess until 8 o'clock.

Little was done after recess, and an adjournment was taken until today.

The convention resumed its work this morning with the prospect of at least two more protracted sessions before the remainder of its task, the adoption of a platform and the election of delegates, alternates and electors, is disposed of. The inability of the committee on resolutions to report last night, which made it necessary to hold a two day's convention, was not due to any wide differences of opinion in that body, but to the fact that its members thought the struggle between factions would be so bitter last night that their report would not be reached in the order of business. The committee got together early this morning, and it is expected to be presented some time today.

While the Bradley men have control of the organization, their majority is insignificant, and the McKinley men are sure to make stubborn fights when the resolutions are up for action and when the election of delegates is reached. On yesterday's vote the Bradley men had a majority of 91 out of a total of 1,575. This does not include a number of contests which have since been decided. The work of the credentials committee has served to slightly lessen the Bradley majority, but still leaves the governor's friends on top.

The convention simply wore itself out last night and after four hours of wrangling the tired delegates threw up both hands and called everything off until morning. All the leaders were given a chance at the speech making and then one ambitious patriot after another harangued the crowd until they absolutely refused to hear any more, yelling down two successive would-be speakers. This exhaustion was not conducive to early rising and the result was that the morning was far advanced when Chairman Blanford rapped for order.

At 9:50 the chairman announced that the first business in order was the report of the committee on resolutions. The committee was not ready and nominating speeches were reported The rules were suspended and Judge O. S. Denning, of Laurel county, and Samuel Cash, of Clay, were chosen as electors at large for the state.

The resolutions committee then filed upon the stage and, through its chairman, presented its reports. The reading of the resolutions aroused the greatest interest yet manifested in the proceedings of the convention. The speaker had proceeded but a few seconds when he came to the declaration against free silver. This caused the greatest demonstration of the day, except the one when the presidential candidates were reached. The latter came close together and the enthusiasm was about equally divided, the greater part of the convention taking part in both demonstrations.

The declaration in regard to silver was as follows: "We are opposed to the free and unlimited coinage of silver, believing that it would involve the country in financial ruin. The gold dollar is the best dollar and least liable to fluctuations, and for these reasons and in order to conform our standard to that of other great commercial nations, we favor it as the standard money of the United States and the maintaining on a parity with it every other dollar, whether of silver or paper.

In regard to the tariff the platform says: "We favor a tariff so regulated as to protect the interests of all classes of our citizens upon articles which may be successfully manufactured or produced in this country, thus insuring good wages to the laborer and a home market for the producers, and in this connection we favor the reestablishment of the doctrine of reciprocity."

In reference to the indorsement of Bradley the platform says "Believing in the availability and fitness of Gov. Wm. O. Bradley as a presidential candidate, mindful of the splendid state victory under his leadership, proud of his executive ability, knowing the soundness of his views on the tariff and financial questions and confident that his nomination will secure for the republican party the electoral vote of Kentucky and other southern states, we declare him our choice for the presidency and instruct the delegates elected by this convention as delegates from the state to the next republican national convention to cast their votes for him as presidential nominee. But in the event his name is withdrawn from before the St. Louis convention and he cease to be voted for there, then they are directed to cast their vote for the Hon. William McKinley, the great friend of protection, so long as his name shall remain before the convention. Other resolutions indorse the republican state administration, the last republican house of the legislature and condemn the democratic senate for defeating legislation necessary to the financial welfare of the state."

The platform was adopted without opposition, but it is an empty victory for the Bradley men, whose plan has been to give the delegates straight instruction. The McKinley men are jubilant over their success in forcing recognition from the faction which has controlled the convention from the outset. The convention then proceeded to the election of delegates at large.

The delegates at large are A. E. Burnam, of Richmond, one of the original McKinley men; Col. Lew P. Tarton, of Lexington, one of Governor Bradley's right hand men, and Senator W. J. Dobo, also a Bradley supporter, received a majority on the first ballot and were declared elected delegates. On the election of the fourth man, the most exciting incident of the convention occurred. A proposition was made to suspend the rules and elect by acclamation Rev. S. E. Smith, colored, who has made an active campaign in the Bradley interest. Before the chairman had fully announced the question, there was a chorus of ayes, but it was succeeded by equally noisy demonstrations in opposition. Half the convention was on its feet yelling and demanding recognition, while in various parts of the hall there were excited colloquies between white and black delegates, the incident resulting in considerable ill humor. The unanimous election of Smith was prevented, however, and another ballot was necessary.

BOUNDARY MATTERS

Come in for a Share of Congressional Attention.

The House Committee Recommends a Settlement of the Canadian Question by Proper Methods.

WASHINGTON, April 16.—The house committee on foreign affairs today took action regarding the Canadian boundary. The matter was brought before the committee by Mr. Heatwole, of Minnesota, who is endeavoring to bring about a settlement of the question of jurisdiction over Hunters island. A resolution was unanimously adopted, reciting that the boundary between the United States and Canada at many points has not been definitely settled and appropriating $75,000 for determining under existing treaties the boundary at all necessary points between the St. Lawrence river and the Lake of the Woods. The appointment of the commission and the details of negotiations will rest with the president, it the proposition of the committee is adopted.

SAVED THE FISH.

A Man Who Feared He Would be Arrested.

Policeman Strodel tells a good story about a run which was made by the patrol wagon to the east end of the city a few nights ago A report came to the police station that a drunken woman was having a hilarious time in the neighborhood of the soap factory and the wagon started out to bring her in. Officer Strodel accompanied the wagon on the trip. When they had almost reached the place the officers noticed a scatterment of people in all directions. Upon arrival they found the drunken woman had also fled. Strodel walked down to the edge of the river and was surprised to see a man wading out of the water, puffing and blowing like a steam engine Strodel asked him what he was doing

"You will not arrest me, will you?" inquired the man, frightened half to death.

"What have you been doing that you should be arrested?" Strodel asked

"Nothing at all Mr. Policeman. I was fishing here and had a few bottles of beer with me. When I saw you coming I jumped into the river and intended to wade across, but when I reached the middle I came near drowning, so I turned around and came back. Please don't arrest me."

"Well," replied Strodel, who could not suppress a good laugh at the man in his predicament, "I will not arrest you this time, but you must be more careful in the future."

"Thank you, sir, thank you, sir," and the half drowned man started for home. He had three or four little fish on a string to which he had held fast during his fight through the water, and he took them home with him

Everything new in watch guards. Dallas F. Green.

NO PARTY LINES

Will be Drawn in the Election at Whiting.

Mass Meeting Decides Not to Nominate Party Tickets—Slur on Thieving Tramps.

WHITING, Ind., April 16.—At a general mass meeting of citizens here last night it was by resolution decided not to put any party tickets in the field for coming election here, and the present town officials were unanimously nominated for re-election. These were elected on a non-partisan ticket and represent equally the democratic and republican parties: Trustees, W. S. Rheem, Henry Schrague, Fred J. Smith, George W. Humphreys, clerk, Fred A. Fischrupp, treasurer, P. A. Hicey, marshal, William Eamel, jr. The party organizations have decided not to make any party nominations. At the same mass meeting a vigilance committee of ten was named and Sheriff Hayes asked to deputize them to protect the town from tramps and thieves, who each summer infest the town and are, with warm weather, arriving in considerable numbers and have committed numerous robberies. It is proposed to take radical measures to rid the town of these vagrants

FOUND AFTER MANY YEARS.

Mrs. Hinterminster Separated From Her Child for Ten Years.

BUFFALO GROVE, April 16.—After ten years of separation, after having almost given up hope of ever seeing her son again, Mrs. Alice Hinterminster, of Trout Lake, Mich., found him in the person of "Popcorn Bob," a familiar character in this city. When but six years old Emil, as his mother calls him, was taken from his home by Paul Lenardo and his wife, who located in Duluth. He was brought up to believe the Lenardos were his parents and was made to beg black boots, and sell papers on the streets, and as he grew older turned him into a vender of popcorn. He had for some time felt that the Lenardos were not his parents and finally secured a letter that referred to himself. As soon as an opportunity presented he got possession of the letter, which he carried to Chief of Police Hanson. The chief then began an investigation, which resulted in the mother and son being brought together.

WANTS $125,000 OR A HUSBAND.

Widow of Rock Island, Ill., Takes Her Love Affairs Into Court.

ROCK ISLAND Ill., April 16.—Mathias Schnell, a wealthy contractor, was sued today for breach of promise by Mrs. Anna McDermott, who claimed damages to the amount of $125,000 It is alleged that Mr. Schnell promised to make the plaintiff his wife when the late Mrs. Schnell, who was an invalid, should die. The death occurred a few months ago, and he now refuses to says she, to make good his word, while he asserts it is a case of blackmail. The defendant is worth about half a million and is a prominent citizen. The defendant obtained a divorce from her husband, Patrick McDermott, in September, 1893, and he has been a fugitive from justice since 1888, when he killed his brother-in-law, Daniel Dougherty, in his wife's presence. Mrs. McDermott has two children.

DISLIKES HIS SON-IN-LAW.

Kidnaps His Daughter Only to Have Her Spirited Away.

KALAMAZOO, Mich., April 16.—John Lammon married Albert Crouch's seventeen year-old daughter about a month ago, and her father tried to get out a warrant for Lammon's arrest on the charge of perjury. Lammon and his bride went to Canada, but returned a few days ago Crouch met them at the depot and told his daughter that if she wanted to see her sister alive she had better hurry home. She followed his advice, but found her sister well and herself in captivity. Lammon and his father stole the young bride away from her parents a day or two later, after a wild chase, and she is still with her husband. Crouch is still trying to get his son in law arrested

HOLMES IS FOUND GUILTY.

Murder in the First Degree Returned Against the Murderer.

GRAND RAPIDS, Mich., April 16.—Jos. S Herbert Holmes was convicted of murder in the first degree in the superior court, the jury returning with the verdict at 9 o'clock last night, after deliberating four hours. The verdict was unexpected. There was no demonstration and Holmes heard the words without emotion His attorneys gave notice of an appeal to the supreme court. The crime for which Holmes was convicted was the murder of Albert Johnson, a street car motorman, on January 12 His defense was temporary insanity.

CHILDREN GAMBLERS.

Penny-in-the-Slot Machines Cause the Sioux City School Board to Act.

SIOUX CITY, Iowa, April 16.—The Sioux City school board has ordered the removal of all penny-in-the-slot machines from the vicinity of the schoolhouses. The pupils are said to have been converting their available assets into pennies to play the machines and to be forming dishonest habits by working them with slugs and buttons

APPORTIONMENT CASE.

A Motion For a Rehearing is Denied.

INDIANAPOLIS April 16.—The supreme court yesterday overruled the petition of Louis Wallace, jr., for a rehearing in the Sullivan county apportionment case, in which the court held the laws of 1895 to be unconstitutional. It was further ordered that the motion of the democratic state central committee to dismiss the suit and test anew the act of 1895 be considered at the final hearing of the case, and the whole matter was set down for argument one week from today.

NEW GRAND CIRCUIT.

Fort Wayne and Indianapolis Taken In.

Upwards of $225,000 Will be Offered in Prizes and the Best Horses of the World Will Compete.

DETROIT, Mich., April 16.—Representatives of the trotting associations of Detroit, Cleveland, Columbus, Saginaw, Fort Wayne, Indianapolis and Buffalo met here today to form a new grand circuit for 1896 and decide upon the dates of meetings, classes, etc.

Columbus, Fort Wayne and Indianapolis are new members succeeding eastern cities, which have quit on account of rigid anti-pool selling laws. The Buffalo association is not undecided, the result being dependent upon the passage by the New York senate of the pool law which has already passed the assembly. It is assured that upwards of $225,000 will be offered in prizes on the circuit.

GANG OF VAGS

Captured by the Police and Deputy Sheriffs.

Eleven Sent to Jail by Acting Mayor Bullerman—The Night Policemen Drilling.

The police and deputy sheriffs captured a gang of thirteen vags near the Grand Rapids road, west of the city, last evening. In police court this morning Justice Bullerman, who was acting mayor in the absence of Mayor Oakley, sent eleven of them to jail and allowed two to go on the promise to leave town.

POLICEMEN DRILLING

The night police force has commenced again to drill in military movements on the streets. This is done every season as long as the weather will permit. Capt. Borgman is the drill master and he takes the men through a good schedule. There are three or four new men on the force since last season and the drilling will be especially beneficial to them.

EVOLUTION OF A LOVER.

Lecture by Frank A. Morgan—Romance in Real Life.

Love, Courtship, Marriage—Selecting a Husband or a Wife—How to Win the Heart of Another and to Keep It Won.

How, where, when and to whom to propose. How a man feels who has been accepted, by one who knows.

How a man feels who has been rejected, by one who knows.

Some humorous weddings. At what age to fall in love, become engaged, get married and not get a divorce; how to treat a wife—and a husband; how to be young and happy and still be married.

COMMENT

"His humor is of an unassuming nature that steals upon the auditor or reader and captivates him before he is scarcely aware of it."—The Daily Gazette, Terre Haute, Ind.

"He is always interesting, helpful, wholesome, original, quaint, philosophical and witty."—Rev. R. V. Hunter, Terre Haute, Ind.

"He is clear headed, scholarly, forcible and witty without trying to be so."—Chas. B. Jamison, secretary Y. M. C. A., Terre Haute, Ind.

Christian church, corner Jefferson and Griffith streets. Friday evening, April 17th, 1896, 8:00 o'clock. Admission: Children, 10 cents; "sweet sixteen" and over, 20 cents.

DROPPED DEAD.

Dr. Mattern Succumbs to Heart Failure.

PHILADELPHIA, Pa., April 16.—Coroner's physician, Dr. William K Mattern, dropped dead this afternoon in the coroner's private office. Dr. Mattern was present during the inquests which were concluded about 2 o'clock. Soon afterwards he went into the coroner's private office He had scarcely taken a seat when he gasped once or twice and then dropped on the floor unconscious. A physician was summoned and restoratives applied without avail.

Novelties in neckwear at Dallas F. Graves's, Arcade Jewelry.

New Married Pieces.

NEW MARKET, Eng., April 16.—There were eleven starters, including Pierre Lorillard's King of Bohemia, in the race today for the flying handicap plate, 100 sovereigns, five furlongs. J. A. Miller's Earneytal won, with Mr Dobie's Chinca second The American horse was not placed. In the race for the New Market biennial stakes of 25 sovereigns, with 300 sovereigns added, for four year olds, distance 1½ miles, James Delacey's brown colt, Tyranny, beat L. De Rothschild's Cinca

Insurance receipts for prize Dallas F. Green.

The Ladies' auxiliary of the city Y. M. C. A. met yesterday afternoon with Mrs. L. R. Hartman. They raised over $100 by the Spirit of entertainment

BICYCLES!

To be Made in Fort Wayne.

Factory Wants to Locate Here.

Olds Wagon Works Building May be Used.

Capitalists are Considering the Removal of a Plant.

An Industry That Would be a Great Benefit to Fort Wayne—Prospects are Good.

There is in this city today a gentleman from another place who is seeking a location for a bicycle factory For some time he has been in communication with some prominent business men of this city with reference to making the change of location and his visit here at this time is for the purpose of looking the ground over.

The factory is a large one and is in successful operation in the city where it is now located. The place, however, is not a good financial town, neither are the shipping facilities good. The owner came here to see if a company could be organized to double the capital of the institution and enlarge the business. He says that for every dollar put in by Fort Wayne people he will place a dollar in with it.

The business of the factory at the present time is said to be immense. The gentleman told THE SENTINEL reporter today that he refused an order for one hundred wheels in St. Louis yesterday because the factory was so far behind with orders that he could not get them out.

The manufacturer has been looking the city over and is well pleased with it and the prospects. He took a look through the Olds wagon works building this afternoon, saying that if he moved to this city he would probably lease this building for his factory.

A bicycle factory is needed in this city and it is to be hoped that the city will succeed in landing this one.

ROSA SAID, "NO!"

To George Young's Proposal of Marriage.

He Threatened to Kill Her and She Had Him Arrested—He Then Left the City.

Rosa Bixler filed an affidavit in Justice Bullerman's court against George Younge and asked that he be put under bond to keep the peace. The case was tried this morning and the evidence showed that he had threatened to kill the girl unless she consented to marry him.

Younge is a man about twenty eight years old and Miss Bixler's twenty two years of age and lives in the eastern part of the city. He came here last fall from Michigan, where he has a wife and children, and began paying attentions to Miss Bixler, finally asking her to marry him. She declined answering him until she could investigate his past life, and, having done so, found he had a wife, as stated above, who had separated from him

She then refused his offer of marriage He pressed his suit and then threatened to shoot her if she did not comply with his entreaty. Hence the suit. When arraigned Younge promised if he was allowed to go free, that he would not molest the girl and that he would leave the city before 2 o'clock this afternoon. Justice Bullerman thought this the best way of disposing of the matter and consequently dismissed the case Younge left the city soon after and said that he would never return.

Some time ago he was arrested on suspicion of having been concerned in the robbery of the conclamon of John H Rees. He was sent to jail on the charge of vagrancy and had just finished his sentence yesterday.

COURT NOTES.

Justice Bullerman was acting mayor in police court this morning.

Benjamin Bauer and Mary Johnson have been licensed to wed.

Justice Bullerman heard Charles Schrader, a saloonkeeper, fined and costs for Sabbath desecration. The fine is not paid

In the case of the state against Jacob Sowers and Mary Lichty, for larceny, Justice Bauer rendered a decision favorable to the defendants. Attorney Chester Bobbs appeared for the latter.

In the case of Treat vs. Weil, disbarred from the court Tuesday, some additional light is thrown on the matter of it is set by the fact that the defendant paid the plaintiff $201 and also paid the costs accruing from the trial of the cause

Humane Officer Schlemmer filed affidavits before Justice Tagney yesterday against James Campbell, of Bell Union township, charging him with cruelty and neglect to his children. It is said that the children, all under fifteen, are compelled to go without proper clothing and food. The case was heard this morning and the defendant convicted that the children be sent to the orphans' home

BLED TO DEATH

Harry Latham Shot in the Leg,

Was Hunting in the Kankakee.

His Gun Was Accidentally Discharged.

Died On a Nickel Plate Train on His Way Home.

Fearful Termination of a Hunting Trip—Rowed Seven Miles in a Boat After the Accident.

Harry Latham was brought home a corpse this afternoon, the result of an accident on the Kankakee marsh this morning.

Latham and Herman Tapp went to the marsh several days ago on a hunting expedition. This morning they entered a boat together with a guide named Hiatt, who lives there. While they were rowing along Latham laid his gun over the edge of the boat. As he did so one of the hammers caught on the edge of the boat and discharged one barrel.

The entire charge of shot took effect in his right leg, just below the knee cap, causing a large wound which bled at an alarming rate.

Tapp and Hiatt at once tied a bandage around the injured limb as best they could to stop the flow of blood. They were then obliged to row in the boat seven miles to Knox, Ind., where they took a Nickel Plate train for home. Latham was still bleeding freely, but they did not suspect that he would bleed to death. When Latham was placed on the train he was very weak from the loss of blood. A telegram was sent to Dr. W. H. Myers to meet the injured man at the depot in this city upon the arrival of the train at 2 o'clock. He did so, and when he saw Latham he pronounced him dead. Latham had died from loss of blood.

The patrol wagon was called and the body removed to Peltier's morgue from the train. The news of the terrible accident spread like wild fire and crowds of people were attracted to the morgue as soon as the body arrived.

Latham owned the saloon at No. 6 East Columbia street and lived up stairs at the same place. He leaves a wife, a bride of but a few months, who was overcome by the receipt of the awful news of her husband's death. Latham was about thirty-eight or forty years old.

A LODGE VISIT.

Fort Wayne Odd Fellows Go to New Haven.

They Confer Degrees Upon Several Candidates—Grand Banquet Is Served.

About 100 Odd Fellows, members of Harmony and other lodges of this city, went to New Haven last night to pay the lodge of that place a friendly visit. They were accompanied by the brass band from the feeble minded institution, who played several selections of their best music while in the town. The visitors conferred the first, second and third degrees upon four candidates for the New Haven lodge and exemplified the work of the various degrees. Those present say the work was done in the most artistic fashion and that the candidates came out of the fray with handfuls of the goat's whiskers. After the lodge work had been completed the members and visitors sat down to a most delicious banquet which had been prepared for the occasion.

The Fort Wayne Odd Fellows who made the visit are proud of the manner in which they were entertained. Everything that could add to their entertainment was furnished and they all had a splendid time. The visitors arrived home on the Nickel Plate at 2 o'clock this morning.

If you have noisy sight, consult us. Examination free. Dallas F. Green.

HOTEL FIRE.

The Dining Room and Quarters Above Destroyed.

ASHEVILLE, N. C., April 16.—Fire today destroyed the dining room and quarters above the room of the large and fashionable Battery Park hotel. The rest of the building was saved. Several men were slightly injured.

Goods Well Selected

ARE HALF SOLD.

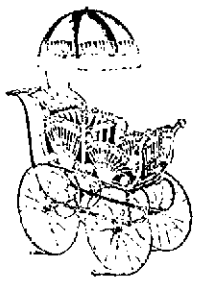

This is peculiarly applicable to our line of BABY CARRIAGES. Many purchases can be postponed without serious loss, but can you afford to have the little "household cherub" miss this invigorating and health promoting spring air simply because you have no BABY CARRIAGE, or are ashamed of the old one? In buying get the best. Our BABY CARRIAGES are the BEST in STYLE and WORKMANSHIP, and we feel sure that a careful examination of our stock will verify the above statement

Come and See us. It will Pay you.

PICKARD BROS.

FURNITURE and STOVES.

LOST

All Dandruff

By the Use of

Peruvian Hair Tonic.

Promotes the Growth of the Hair. Prevents Premature Baldness. Removes Dandruff. Cures Diseases of the Scalp. Delicately Scented and Beautiful.

IS NOT A DYE,

But Restores the Color of the Hair by Supplying to it the Natural Elements and Nourishment which it Needs.

Satisfaction Guaranteed or Money Refunded

REHLING & BISCHOFF,

Druggists and Chemists,

Sole Agents.

Corner of Washington and Barr Streets.

A. HATTERSLEY & SON,

PLUMBERS!

STEAM AND

GAS FITTERS.

48 East Main Street.

Fort Wayne, Ind.

FAT FOLKS REDUCED from 3 to 15 lbs. per month by a harmless vegetable treatment by noted Boston physician of 30 years' experience. Not to be confounded with patent medicines. Recommended by ministers of all religious denominations. Ladies' testimonials from Europe, Boston and New York. Highest references. Results astonishing. Full particulars sent sealed for 4c. Address, Dr. Lorenzo, Boston, Mass.

PATIENTS TREATED BY MAIL.

DR. SNYDER, McVicker's Theatre Building, Chicago, Ill.

To Be

Smartly Dressed

Does not mean to be extravagantly dressed. A little money goes a long way where good taste and judgement are used.

Come in and examine the latest novelties in Spring Suitings. You will be surprised at the variety shown and we will be glad to see you.

G. SCHMIDT,

Merchant Tailor.

No. 70 East Main Street.

The Evening Sentinel.

BY E. A. M HACKETT.

THURSDAY, APRIL 16, 1896.

TONIGHT.

HARMONY HALL—Free lecture by Dr H. N. Brown.
SOUTH WAYNE—Meeting in Town hall to organize a church.
MASONIC TEMPLE—Production of "America" by pupils of Farnam Dancing Academy.
EMPIRE THEATER—Mack's Vaudeville Stars.
CIGARMAKERS' UNION — Regular Meeting.
TINWORKERS' UNION — Regular Meeting.
FORD ZOUAVES—Regular Drill.
ANNIE BESANT THEOSOPHICAL SOCIETY—Regular meeting.
OCCULT SCIENCE SOCIETY—Regular Meeting at A. O. U. W. Hall on Court Street.
SONS OF FREEDOM—Regular meeting.
ANCIENT ORDER OF HIBERNIANS —Division No 3.
MCKINLEY CLUB—Regular meeting.
LODGES—Summit City Lodge No. 36, A. O. U. W.; Ladies' Aid Society Sons of Veterans; Harmony Lodge, No. 19, I. O. O. F.; Wayne Tent No.54, K. O. T. M.; Liberty Council Knights of Columbus; Columbian Council No. 3, Order of Chosen Friends, Fort Wayne Temple, No. 1, Order of Pericleans.

Our base ball club is not out yet for the pennant. But wait, it may be.

THE Journal came out this morning indorsing the nomination of Scherer.

GOVERNOR BRADLEY is not getting along very well with his presidential boom.

WE have great faith in the people of Fort Wayne and do not believe they will ever take a step backward.

"Oh, skip the politics," she said,
Her face a mass of frowns,
"And read this article instead
On Mrs. Dimmick's gowns."

QUICK retribution sometimes overtakes a man who ventures to suggest a "favorite son." A person out in Kansas mentioned John J. Ingalls as a possible presidential candidate. Within two days the man died.

THE little city of Ellis, Kas., has chosen a woman as mayor and elected a council every member of which is a woman. The issue on which the fair sex was thus put in complete control of the municipality was the enforcement of prohibition. The man who gets tight in Ellis during the ensuing year will have a terribly hard row to hoe.

AN exchange talks about the "Decline of Bigotry in the United States Senate." That might have been well enough a few years ago, but there has been none to decline of late years. It disappeared entirely long ago.

HENCEFORTH the New Jersey candidate ought to be a happy man. Governor Griggs has signed the bill making it a misdemeanor to ask candidates to buy tickets for picnics and sociables. The governor evidently assumes that "the tempter hath a snare for all."

THE women of Ohio are after the author of the high hat law. They have discovered that he parts his hair in the middle. They have started a petition asking the legislature to pass a law prohibiting men from wearing their hair in that style, claiming it as the special prerogative of womenkind.

ACCORDING to Carroll D. Wright's calculation, wages in this country have shown a progressive increase from an average of $247.38 per annum for each person in 1850, to $258.91 in 1860, to $302.08 in 1870, to $336.91 in 1880, and to $444.83 in 1890. The full extent of the benefit of this increase in wages to the wage earner is not appreciated, however, until it is realized that a day's work will now buy far more of the comforts of life than it would half a century ago.

THE next state to hold an election this year is Louisiana, which votes on the 21st inst. The regular democratic organization there has to meet a fusion composed of republicans, democrats and populists. In 1892 the Pelican state gave Cleveland a majority of 61,359 over Harrison in a total vote of 111,485. The other states holding elections before the presidential contest in November are: Oregon, June 6; Alabama, August 3; Vermont, September 1; Arkansas, September 7; Maine, September 14; Florida, October 6, and Georgia, October 7.

THE unanimous nomination of James M. Robinson for congress at Kendallville, the Ligonier Banner says, "was something new in the politics of the Twelfth congressional district. Mr. Robinson is the first democratic candidate since the war to get his first nomination without opposition in the Fort Wayne district. Heretofore warm contests have been the rule, and oftentimes many candidates were in the field. That Mr. Robinson will make a strong candidate is conceded upon every hand, and all things point to his triumphant election in November."

EVERYTHING comes around to her that waits. At last the American cow has a friend in congress. Last Friday Mr. Dolliver, of Iowa, in speaking of "filled cheese," said: "Give the American cow a fair chance. She has been the faithful servant of man. She landed with our ancestors at Plymouth Rock; and, tied behind the old weather beaten emigrant wagon, she has marched, with the household goods of the pioneers, who have taken possession of this continent from ocean to ocean. She has increased and multiplied and replenished the earth, until today the industries which she has made possible contribute annually to the wealth of the world more money than the great combinations of modern capital—more than iron and steel, more than lumber and coal, more than cotton and wheat, more than all the looms of New England, more than all the mysterious riches of gold and silver. I say, give the American cow a fair chance. For myself, I am in favor of her monopoly—a monopoly that God gave her—in the production of butter and cheese."

TWELVE million voters participated in the presidential election of 1892, and 12,000,000 voters, it is computed, will take part in the presidential election of 1896. There will be one more state voting this year than four years ago, but during the intervening time restrictions upon the suffrage, greatly diminishing the electorate, have been established in various southern states, particularly South Carolina and Florida. The total number of male inhabitants of the United States, of voting age, as returned by the federal census of 1890, was 16,040,000, but this total is subject to a reduction of 1,160,000 aliens and about as many more persons are deprived of suffrage by legal causes in various states, and particularly by constitutional restrictions established by the voters. In the United States there is one voter to every four and a half persons; in Great Britain one voter to every six persons; in France one to every three and one-half and in Italy, one to every ten persons.

Where Oranges Cannot Freeze.

In the most gently insinuating manner possible Sir Henry A. Blake, the British governor of Jamaica, sets forth to American readers in The North American Review the charms of his fair island. He both points the moral and adorns the tale by recalling to us how last year the oranges of Florida were frozen even down to the roots of the trees in many cases, destroying in a single night the labors of half a dozen years and the hopes of half a lifetime.

He next proceeds to show us that in Jamaica no such thing can ever happen. Oranges will grow there from year to year with the certainty of a crop, oranges that will be as fine as those of Florida when the same care is taken with their cultivation. In his secret heart Sir Henry A. Blake, governor of Jamaica, thinks they will be more. He quotes from Long's "History of Jamaica," written 122 years ago, this: "The finest China orange I ever ate in England was not comparable to the worst I have tasted in Jamaica."

We understand from this paper that since the destruction of so many orange trees in Florida American growers have already gone into orange culture in Jamaica in considerable numbers. We have in the city markets of the United States this spring very fair specimens of Jamaica oranges. The governor is of opinion that his island should be the winter garden for the United States, sending us the earliest vegetables as well as limes, lemons, grape fruit and bananas. The island is 811 miles from Tampa, Fla. It is most healthful, the death rate being annually only 22 per thousand. Cultivable land can be had for $7 an acre.

Sir Henry's paper contains otherwise much interesting information about an island which most Americans only think of in connection with the family medicine known as "Jamaica ginger."

We Protest.

A certain newspaper which shall be nameless is running in its columns from day to day a series of letters from men on the management of home and family and the whole duty of a wife.

Married and single these gentlemen agree almost to the last man that a wife's first duty is to love her husband through thick and thin. There is no objection to that, provided always the husband is the kind of man a wife can love. Some husbands are not. It is not this requirement, however, that stirs our gall. It is another that these gentlemen also mention with almost unfailing unanimity. It is that the all important function of a good wife is to be a good cook. She must see to it that the table is over spread with the dainties that she knows are dear to her husband's appetite.

Now, in the name of masculinity, we protest against this. Do men live only to eat? Do husbands and bachelors care for nothing else than to gormandize and guzzle? The letters from men on the requirements of a good wife unmistakably convey this impression. That is why we protest. What will the girls think? For the good name of the masculine sex we demand that the woman's page in question be closed to the pens of these men who reveal too much. If eating is all men care for, then let them keep still and not tell it.

In estimating how many ships England wants for her navy the lords of the admiralty hold a conference, spread out maps showing the commercial routes of British ships and then figure out exactly the number of cruisers, battleships and other vessels that will be needed to protect amply every one of these routes.

Your Own Interest Dictates

To buy your clothing there, where you get the best value for the least money. The fact that Lehman sells more Clothing than any house in town seems to indicate that self-interest dictates to most people to buy of us. If, however, you doubt the wisdom of following the masses, you are earnestly invited to investigate and compare for yourself.

Compare Lehman's $5.00 Men's Suits with others' $8 Suits.

And you will arrive at the conclusion that the only difference lies in the price, while the qualities are practically the same. Besides the money we save you, there's another point in our favor. We give a far bigger variety of styles and materials to choose from and every garment is of the latest make.

Compare Lehman's $8.50 Men's Suits with others' $12 Suits.

And you will find the same state of affairs to exist. No difference, excepting in the price. This celebrated $8.50 line embraces all the fashionable styles of Suits, and the materials are strictly warranted PURE WOOL.

Compare Lehman's $10 Men's Suits with others' $15 Suits.

And (this on the authority of the hundreds of gentlemen who have investigated this matter) you will find ours at $10.00 corresponding in quality with the $15 Suits offered elsewhere, and excelling them in points of fit and finish. Then, too, our assortment is by far the largest in town.

Lehman's U.S.

A queen is only a woman after all, and every woman is a queen if she be a perfect woman. The crown of womanhood is motherhood. There is no higher thing than this. There is no better thing that any woman can do than to be a mother of bright and happy children. That is the best and highest thing that a lovely woman can do in this world. It cannot be achieved by a woman who isn't healthy, who suffers from any of the weaknesses or disorders peculiar to her sex. A false idea of modesty which prevents the exposition of knowledge, and the carelessness which prevents an application of knowledge are the most prolific causes of this kind of sickness. Thirty years ago, knowledge of the practitioner of such disorders induced Dr. R. V. Pierce, then as now, chief consulting physician of the Invalids' Hotel and Surgical Institute, at Buffalo, N. Y., to devote a great amount of time and study to the preparation of a remedy that would purify and strengthen the womanly organism—that would cure perfectly and positively all forms of female weakness—that would take the dragging down pain, headache, backache, and nervous disorders for weeks, Women will gain much knowledge in reading Dr. Pierce's great 1000 page "Common Sense Medical Adviser." A free copy will be sent to any address on receipt of stamps, to pay mailing only. Address World's Dispensary Medical Association, Buffalo, N. Y.

WHO THEY ARE.

Records of the Fort Wayne Ball Players.

They Make Up a Strong Team—Game Today in Terre Haute—Other Notes.

It will be of interest to the people of Fort Wayne to know something about the men who compose the Fort Wayne base ball club. The players are nearly all "colts" but their records are good and from what has been seen of them in practice games since they came here much is expected of them during the season. THE SENTINEL gives below the records of the players up to the present season.

George Tebeau's first professional engagement was with the Denver Western league in '95. The years '87, '88 and '89 found him in left field for Cincinnati. In '90 he played center field for the Toledo American Association club. In '91 he managed and captained the Denver Western League club. In '92 he played first base and third base for Portland, Ore. The seasons of '94 and '95 found him with the Cleveland League team.

Ed O'Meara, catcher, commenced his career on the lots of Chicago with amateur clubs. He played several seasons in the south. His last engagement below Dixey line was in the summer of '95, having played with Memphis until they disbanded. Then he joined the Cleveland team and finished out the season with them. He is a very strong batter and a corking good back stop and will prove a tower of strength to the Fort Wayne club

Harry C. Blakes first engagement was with the Ironton, Ohio, team in '92. In '93 he signed with the Charleston, W. Va., team; signed with the Atlanta Southern League team for '94. In '95 he played the season out with the Cleveland club. Blake is a strong batter and will drive in many runs for the local club. His fine points are his fine fielding and accurate throwing.

Rome Grey started out in '88 with Delphos, Ohio, playing there during '93 and '94. In '95 he was in the Inter State league at Ohio, at Findlay. After finishing the season with Findlay he went to Jackson in the Michigan league. In the fall of '95 he signed a Cleveland contract.

Earl Sumner has signed to play right field, and hails from South Braintree, Mass. He commenced playing professionally in '95 with the New Bedford club and played part of the same year with Newport, R. I. The season of '95 found him at Little Rock, Ark., where he played fast ball and hit like a fiend. Sumner is nearly six feet tall and a left handed batter.

W. M. Garrick hails from Cleveland Ohio, and commenced playing professionally at Lima, Ohio, in '93. The season of '94 found him at Kenton, Ohio. In '95 he signed with Canton, Ohio, and after they disbanded he joined the Warren, Pa., club. Garrick shows much promise as a pitcher, and will be a tower of strength to the local team.

Hillary Swaim lives at Caldwaliader, Ohio. He has been pitching for five or six years. His first pitching of note was for the Freeport, Ohio, team, a strong amateur club, winning for them nine out of twelve games, and an average of fourteen strike-outs to the game. In '93 he played with Uhrichsville, Ohio, doing splendid work. In '94 he was on a high school team, winning all of the series of games played but one. In '95 he played on several amateur teams, among them "Cy" Young's home team, at Port Washington, Ohio.

Earl Thurston, infielder, hails from New York city and received his first professional experience with the Portsmouth, Va., team of the Virginia league during the season of '95. He played short stop for his team during the entire season and stood well up in both fielding and batting.

Clay Robb started in '95 at McCordsville, Ind., as a pitcher, showing great speed and excellent control of the ball, and he is a splendid fielder. This is his first year at the professional game and much is expected of him.

Louis Criger, catcher, began playing ball in a city league at Elkhart, Ind., in '90. His first year in professional base ball was in '95, when he played in Kalamazoo, Mich., under the management of O. G. Hungerford. That season he caught 118 games. His batting average was .335, and his fielding average was .945. His throwing from the home plate to second base is wonderful.

Mike Lynch, infielder, came from Minneapolis, Minn. He played his first professional base ball at Spokane Falls, in the Pacific league, in '90 and '91. In '92 and '93 he was with Burlington, Iowa, in the Western league; in '94 with Minneapolis, and in '95 with Adrian, Mich.

The Home team left last night for Terre Haute, where they will play today and tomorrow. Captain Tebeau took along twelve men, as follows: Garrick, Swaim, Knell and Robb pitchers; Zimmer and Criger, catchers, Tebeau, first base, Thurston, second base; Lynch, short stop; Blake, third base; Sumner, right field, Grey, center field. One of the catchers will play left field. The above list, with the exception of Zimmer, constitutes the Fort Wayne team for the season. O'Meara will come to take the place of Zimmer, who joins the Cleveland club in Cincinnati.

All the pitchers and catchers will be given a trial in each game while the team is on this trip. Captain Tebeau says it is pretty sure they are after, even though they do not win one of the games

YOUNGSTOWN'S TEAM

YOUNGSTOWN, April 16—The following named men have reported here to Manager Charles Hazen of the local team of the Interstate league. Ed Russell, Akron, fielder and change catcher, last year with the Columbus club. Tom Cox, of Sharon, last year with that team as second baseman. Irving Brodie, pitcher, last year with Kenton and Scranton. E. Spade of Akron. Ed Berger, of Akron. Elmer Hick of Bradford, fielder, last year with Butler, Pa.; Jack Campbell, of Cleveland, catcher, T. O'Connor, fielder. Eight others are expected today.

THE SCHEDULE.

The Inter-State league schedule has been made out and Fort Wayne will play at home on the following dates and with the teams named:

With Toledo, May 21, 22, 23 June 30, July 1, 2 September 15, 16, 17

With Saginaw, May 9, 11, 12, June 26, 27, 29, September 18, 19, 20

With Jackson, May 6, 7, 8 June 23, 24, 25, September 25, 26, 27.

With Wheeling, June 15, 16, 17, August 12, 13, 14 August 30, 31, September 2

With Washington, June 11, 13, 14, August 7, 8, 9, September 11, 12, 13

With New Castle, June 18, 19, 20 August 4, 5, 6, September 3, 4, 5

With Youngstown, June 8, 9, 10, July 31, August 1, 2, September 7, 8, 9.

Fort Wayne opens the season in Toledo May 2. The schedule places Fort Wayne in Washington, Pa., on Decoration day, and in Toledo the Fourth of July. She does not have a holiday game at home. President Meyer has entered a kick against this arrangement and will insist that it be changed so as to give our club at least one holiday game at home.

STATE NEWS.

The state has dismissed proceedings against Miss Nellie Davis, colored, of Richmond, charged with arson, the evidence not supporting the charge.

The old court house at South Bend was recently moved to another site, to make room for a new county building. Yesterday it was found to be settling, and had to be abandoned.

B. F. Howard, under arrest at Salem for soliciting bogus book subscriptions, has been identified as H. H. Riggs, wanted at Lagrange, Ky., and Rockport and Charleston, this state.

Four drunken hoodlums paraded the streets of Plainville, firing revolvers indiscriminately, and otherwise working harm. A glancing bullet struck Postmaster Allen on the hip, making a painful wound.

The Supreme Tribe of Ben Hur held a meeting at Crawfordsville, and reports showed a total of 7,198 members, of which 6,055 were beneficial. D. W. Girard, of Indiana, was elected supreme chief, and W. S. Royse, of Indianapolis, president of tribune.

William Wright, of New Castle, under arrest for alleged counterfeiting, it being alleged that he was an associate of Charles Williams a boarder at his house, who was arrested for counterfeiting, has been released by the government. There was no evidence indicating that Wright was cognizant of Williams' operations.

The Grand Commandery, United Order Golden Cross, in session at Connersville, elected E. L. Dolph, of Lawrenceburg, P. G. C.; S. J. Swartz, of Jeffersonville, G. C.; Mrs. G. V. Bell, of Indianapolis, V. G. C.; the Rev. F. M. Westhafer, of Greenwood, G. P.; J. S. Thomas, of Indianapolis, G. K. of R.; John L. Loomis, of Jeffersonville, G. T.; I. R. Nave, of Connersville, G. H.; Mrs. P. C. Simpson, of Richmond, G. W., inner gate; A. B. Swartz, of Jeffersonville, G. W., outer gate. The 1897 meeting will be held at Scottsburg.

TIRED SALESWOMEN.

EMPLOYERS SHOULD BE MORE CONSIDERATE.

Interesting Statement by a Young Lady in Brooklyn.

In the vast retail establishments of large cities, many women are employed as saleswomen.

Men formerly held the positions that

women now hold, and while women's organism is less strong than men's they are expected to do the same work. Their duties compel them to be on their feet from morning to night, and many of them, in a short time, contract these distressing complaints called "female diseases."

Then occur irregularities, suppressed or painful menstruation, weakness, indigestion, leucorrhœa, general debility and nervous prostration.

They are beset with such symptoms as dizziness, faintness, lassitude, excitability, irritability, nervousness, sleeplessness, melancholy, "all-gone" and "want-to-be-left alone" feelings, blues and hopelessness.

In such cases there is one tried and true remedy. Lydia E. Pinkham's Vegetable Compound at once removes such troubles. The following is a sample:

"My dear Mrs. Pinkham:—After writing you, and before your answer came, I was too miserable to go to the store, and so lost my position. That was five weeks ago. I am now back again in my old place, and never felt so well in all my life. The bearing-down pains and whites have left me, and I am not a bit nervous or blue. Life looks brighter to me. I don't get tired, my temper is real sweet, and I could scream right out sometimes for joy.

Your Vegetable Compound is my stand-by. You don't know how thankful I am to you for saving me from suffering.

Every woman in my position should know of your wonderful remedy. I never saw you, but I love you for being so good to me.—Emma ——, W. 6th Ave., Brooklyn, N. Y.

Have You Seen

the new Beecham Pills Book? It is given Free with each box of Pills. Ask for it.

KIRK

THE PEOPLE'S BENEFACTOR.

Their New Preparation Eos (Elixir of Soap,) Has Brought Sunshine and Happiness Into Thousands of Homes.

Large Numbers of Letters are Received Daily From all Sections of the Country

Containing Grateful Words from Those Who Have Tried James S. Kirk & Co.'s Latest Discovery.

It is a common saying in Fort Wayne that Kirk's Eos has captured the city. There is no corner so obscure that Kirk's Eos (Elixir of Soap) is not known. The popularity of this preparation is regarded by most people as phenomenal, considering the short time that has elapsed since its introduction into this city. But when its great merit and value are considered, it does not seem strange—in fact, it is but natural that it should have achieved the popularity that it has.

The testimonials which have frequently appeared in this paper, from people living right in the city of Fort Wayne, has proved conclusively that not one word has been said in praise of Kirk's Eos which has not been substantiated by prominent people whom you all know.

THE FOLLOWING CHICAGO Laundries Have Endorsed Eos After a Thorough Test and Pronounced it Superior to Anything They Have Ever Used:

Excelsior Laundry Co., 111 22d St.
Toilet Supply Co., 1446 Wabash Ave.
Good Luck Laundry, 2218 Wabash Ave.
Calumet Laundry, 813 W Madison St
Munger's Laundry Co.
Oriental Laundry.
Wauter's Hand Laundry, 1305 Michigan Boulevard
John Butler Laundry, 1718 S. State St
Washington Park Laundry, 2256 State St.
White Star Laundry, 1422 S. State St.
Model Hand Laundry, 219 N. Clark St.
Domestic Hand Laundry, 318 N. Clark St.
Saratoga Laundry Co., 1514 Lill Ave
Garden City Laundry, 435 N. Clark St.

Use Eos in doing your family washing.

Use Eos to wash your dishes and for general kitchen work.

Use Eos to scour your milk pans.

Use Eos to scour your paint.

Use Eos when you scrub your floor, and your work will be done better than it has ever been done heretofore at half the labor and expense

Do not use any soap when you use Eos; it does its work better without it. Kirk's Eos is for sale

BY ALL GROCERS.

Two sizes, 5 and 10 cents. Try a package and you will never be without it.

With its splendid equipment, uniformed colored porters on day coaches to attend to the wants of passengers, elegant sleeping cars, unexcelled dining service, and facilities for quick time, the Nickel Plate road is in a position to make favorable bid and secure its portion of the business en route to the general conference of the Methodist Episcopal church at Cleveland, Ohio. Low rates are offered via this popular route. Tickets on sale April 29th, 30th, May 1st and 12th, good returning five days from days of sale. Tickets may be extended in June and by depositing them with the joint agent within five days from date of sale. 15 16 22 23 29 30 o-3t

Arcade Dental Parlors.

No more dread of the Dental Chair.

Teeth Positively Extracted Painless. Without Gas or Vitalized Air.

We have the very best methods of extracting and filling teeth without pain and make no charges for extraction when teeth are ordered.

Gold Crown and Bridge Work, or Teeth Without Plates a Specialty.

We intend to make it possible for all residents of the city of Fort Wayne to obtain the same cheap prices for dental work at home as are offered in Chicago, New York and all other large cities, and at the same time be assured they are receiving only the highest grade of work.

It is not necessary to pay a fancy price when the talent of our operator is not excelled anywhere else in the city and when we are doing an extensive business and giving perfect satisfaction at low prices.

We invite you to call, knowing you will save time and money and be pleased with our work. Very Respectfully,

W. G. BURKET, D. D. S., — Manager,

Room 7, Arcade, - - Ground Floor

POLITICAL ANNOUNCEMENTS.

For Sheriff.

EDS. SENTINEL—Please announce the name of Albert McKinne the present deputy sheriff as a candidate for sheriff of Allen county, subject to the decision of the democratic county nominating convention in June next.

EDS. SENTINEL—Please announce the name of Jno. H. Bohman as a candidate for the office of sheriff of Allen county, subject to the decision of the democratic nominating convention in June.

A BOST OF DEMOCRATS.

EDS. SENTINEL—Please announce the name of Thomas Bolt of Aboit township, as a candidate for sheriff of Allen and Whitley as a candidate for sheriff of Allen county, subject to the decision of the democratic nominating convention June 1st.

For Coroner.

EDS. SENTINEL—Please announce my name as a candidate for the office of coroner of Allen county, subject to the decision of the democratic county convention June.

E. S. H. KAPPES.

For County Commissioner.

W. W. KINLER.

BACKACHE.

WHY? Because your Liver and Kidneys are out of order. For years and years housewives all over the country have used with the best results

Dr. J. H. McLean's Liver and Kidney Balm.

Try it, and you will agree with the thousands who say it is the "PEERLESS REMEDY" for curing ailments of the Liver, Kidneys and Bladder, Female troubles, Rheumatism and Bright's Disease. For sale everywhere at $1.00 per bottle.

THE Dr. J. H. McLEAN MEDICINE CO., - - St. Louis, Mo.

SMOKE

LORD YORK PERFECTO'S,

THE MOST PERFECT CIGAR ON THE MARKET.....

ON SALE BY ALL FIRST CLASS DEALERS.....

Daniel Stewart Co.,

Indianapolis, Distributers.

VAN CAMP'S BOSTON BAKED PORK AND BEANS

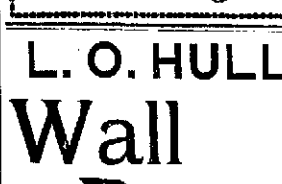

You don't have to stew around to get them ready. Open the can and you'll find them moist, fresh and relishable. They're delicious either hot or cold.

At all grocers', 10c, 15c and 20c. Send 6c for postage and we will send you a sample can. VAN CAMP PACKING CO., Indianapolis, Ind.

L. O. HULL,

Wall Paper.

The Largest Line. The Choicest Colorings. The Lowest Prices.

Sure to Please You in Cheap as well as Fine Goods.

HOUSE and SIGN PAINTING, PAPER HANGING, &c, &c

When a wall paper dealer tells you that his work equals ours, insist on seeing his BEST WORK, then ours, and judge for yourself.

We do the Finest Work and Charge no More Than Others.

90 CALHOUN STREET Phone 288.

HAWKS' CHOICE

This is the LEADING HIGH GRADE 5c Cigar sold in the city. Manufactured by .....

F. J. GRUBER, 110 Calhoun St.

Sexine Pills RESTORE LOST VIGOR

Will restore what is lost of Nervous Debility, Loss of Brain Power in others to be expected, Atrophy, Varicocele and other weaknesses, from any cause, and make result healthy. Also cures worst cases, no matter of how long standing. Each box contains one month's treatment. $1 a box, or six boxes for $5, sent by mail prepaid on receipt of price. We guarantee to cure or refund the money. Address all MEDICINE CO., Cleveland, Ohio.

SOLD BY GROSS & PELLENS, 84 CALHOUN STREET.

A BABY KNOWS

when it is well cared for and every parent desires that he should be fondly cared for. Now, to do that a comfortable Baby Carriage is a necessity.

It is equally useful in the home as well as on the street.

Many Fort Wayne Infants have no carriage. Others have, but they are not Reclining Sleepers.

We have Reclining Sleepers and have fixed the PRICES on a basis that your purse will stand without suffering.

Pfeiffer & Schlatter.

Equinoctial Gale

Equinoctial Sale!

ONE DAY ONLY.

Monday from 8 o'clock a. m., until 8 o'clock p. m., and no longer, we will sell this elegant line of latest designs, satin parasols, rubber clinch tire.....

BABY CABS.

$5.95	worth	$9.00.
$7.95,	worth	$12.00.
$10.95,	worth	$15.00.
$12.95,	worth	$20.00.
$15.95,	worth	$25.00.
$17.95,	worth	$30.00.

SEE OUR WINDOW DISPLAY.

INDIANA FURNITURE CO.

160 Calhoun Street. Fort Wayne, Ind.

Absolutely Safe Investments.

Good as Government Bonds with Twice the Rate of Interest.

ARE YOU AWARE that you can invest your money with the J. F. SCHELL LOAN & INVESTMENT CO. in FIRST MORTGAGES on gilt edged farm and city property, at from 6 to 8 per cent. interest with perfect security, better than savings bank investments, for the reason that you have the securities placed in your hands, with the privilege of investigating them or having your attorneys investigate them before placing your money in same.

We furnish ABSTRACT showing a PERFECT TITLE and the Mortgage offered to be the First and Only Lien on the Property. Our Mortgages are all made with PRINCIPAL BOND and COUPON INTEREST, NOTES ATTACHED, and when the interest is due you present the coupon at this office and receive your money. WE COLLECT IT FROM THE BORROWER; thereby saving you that trouble, BESIDES you ARE SURE of YOUR INTEREST WHEN DUE, as we maintain a reserve fund to protect all maturing interest. Should you have a small or large amount of money which you would like to invest we can at any time furnish you something which is strictly first-class and drawing a good rate of interest.

THE J. F. SCHELL

Loan & Investment Co.,

Office 24, 25, 26 & 27, Pixley-Long Building. Phone. 485.

Office Open Evenings. J. F. SCHELL, President.

MISCONSTRUED.

Bones—Your new hotel is not doing very well is it? I never see any lights as I pass by at night.
Jones—No, nor livers either.

AN OUTRAGE.

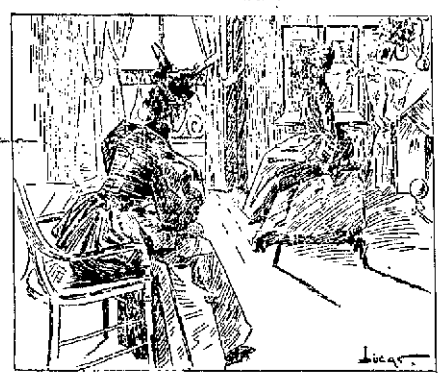

Bell—He is breaking my heart!
Nell—The rascal! Has he jilted you?
Bell—No-o-!! But he insists on keeping our engagement, when I've a better chance.

DELICIOUS DESSERTS can be made from NONE SUCH Mince Meat. Plum Pudding, Mince Pie, Fruit Cake. Insist on every package. Test it once & be it. MERRELL-SOULE CO., Syracuse, N.Y.

COUGHS AND COLDS. ELY'S PINEOLA BALSAM is a sure Remedy for coughs, colds, sore throat and for Consumptives it invariably relieves immediately, quickly stops the cough, and renders expectoration easy. Sold by druggists. ELY BROTHERS, 56 Warren St., N.Y.

"Complete Manhood AND How to Attain It." A Wonderful New Medical Book, written for Men Only. One copy may be had free on application. ERIE MEDICAL CO. BUFFALO, N.Y.

Four Remedies. Four Remedies. (Homœopathic) have been put up in neat cases, with directions for their use and they will be found to have more value than any others for the cases specified. NO. 1—will prevent colds, corn colds, lowers a cough, subdue fevers and cures neuralgia. NO. 2—cures conge tive headaches, stops bleeding from the nose, indigestion, for nervous and bilious headaches. NO. 3—cures indigestion and constipation and piles. NO. 4—cures growth, and increases the appetite. For sale by Meyer Bros. and F. P. Worden, druggists, Fort Wayne, Ind. Feb 1 w mSSat

GRAND TRUNK RAILWAY.

President Wilson Coming to Look Over the Property.

Well Known Shopman to be Married Tonight—Affairs in Office and Shop.

An Associated Press dispatch from London, received this morning, is as follows: Sir Charles Rivers Wilson, president of the Grand Trunk railway of Canada, will sail for America on April 25. In an interview today he is quoted as saying that the object of his trip across the Atlantic is chiefly to inspect the road. The management, he added, was heartily ratified at the manner of the shareholders at the recent semi annual meeting. At the next meeting there will be several important financial measures to discuss, the most important being the receivership of the Vermont Central railroad, now under the control of the Grand Trunk.

This matter, said the railroad president, will receive the most careful attention, as the Vermont Central is a vital part of the Grand Trunk system. In conclusion, Sir Charles, said:

"We do not propose to lease any new roads. Our policy is one of strict conservatism. We must contract, rather than expand the service. There will be a special meeting of the Joint Traffic association in New York in order to confer upon different matters. We desire amicable arrangements with all our competitors, and especially the Canadian Pacific."

A BLACKSMITH SCRATCHED.

J. D. White, the well known Pittsburg blacksmith, and his wife and children, were about to retire last night at 9 o'clock, when there was a loud knocking and mysterious commotion at the front door. Before Mr White could investigate the door swung open and eighteen or twenty of the neighbors and friends marched into the house. Then Mrs. White was reminded of the fact that yesterday was her birthday and the invaders were there to celebrate the anniversary. They came well supplied with cakes and ice cream and at the proper hour these were served to host, hostess and guests by a committee appointed for that purpose. During the evening the musical talent of the White family was brought into requisition and the guests were regaled with some fine selections.

SUIT FOR INFRINGEMENT.

One million dollars is the sum demanded by Edward S. Richards from the Grand Trunk railway for an infringement on his patent grain transferring apparatus, in a suit filed in the federal court at Chicago yesterday. Richards charges the Grand Trunk railroad with using his invention and asks the court to decree him one million dollars damages.

SHOPMAN TO BE MARRIED.

Benjamin Powers, of the Pittsburg lumber yards, and Miss Mary Johnson, daughter of the well known patternmaker in the Pittsburg shops, will be married this evening at 7:30 o'clock. The young couple have been very quiet about the matter and are laboring under the impression that nobody knows anything about the intended wedding but themselves and two or three others. THE SENTINEL extends its congratulations in advance.

PACIFIC RAILROAD MATTERS.

WASHINGTON, April 16—Consideration of the bill for settling the government's debts of the Pacific railroad at this session by the house seems to be assured. At a meeting of the house committee held today Chairman Powers announced that Speaker Reed had promised that the bill should be brought up in the house within two weeks, and that all the time necessary for its consideration would be given. An important amendment to the bill proposed by Mr. Hepburn, of Iowa, was adopted by the committee. It is as follows: "And that said companies hereinbefore mentioned, their successors, lessees and assigns, shall co operate in making track connections with all railroads of other companies now or hereafter built to points of junction with their roads and shall share equally with companies owning such roads in the cost of operation and at any point where two or more railways shall connect with their roads or either of them, they and their successors, lessees and assigns shall afford to all such connecting roads equal times, terms, rates and facilities for the interchange of traffic, both passenger and freight, between such connecting roads and their respective roads and every part thereto. And any contract arrangement, or device by sale, lease, consolidation through car service or otherwise, intended for or resulting in any preference or advantage whatsoever to any such railroad, so connecting at any such common point, or which shall subject any such railroad, so connecting it at any common point, to any prejudice or disadvantage whatsoever, is hereby declared to be unlawful." It was also decided to report to the house the resolution introduced by Mr. Bingham, of Pennsylvania, calling on the attorney general for information upon the proposed reorganization of the Northern Pacific.

MINOR NOTES.

G. J. DeVilbiss, machinist at the Wabash, is sick and off duty.

A fire alarm whistle is being placed over the boilers at the electric works.

Fred Keetharber, of the electric works, is off duty on account of sickness.

F. Conrady, of the Pittsburg planing mills, is laying off today to assist in moving.

Oscar Judy was called to Lima on business yesterday for the Pennsylvania company.

Conductor Joe Morgan is now running Pittsburg passenger train No. 37 out of the city.

Master Car Builder J. A. Graham is in Chicago today, looking after company business.

Conductors Sheehan, Prindiville and Penny are running Roby race trains out of Chicago.

Ed. Probst and D. Platt are new names on the pay roll at the Bass blacksmith shop.

J. B. Barnes, superintendent of motive power of the Wabash, is expected in the city tonight.

Jacob Stoll, a farmer living three miles south of the city, has employment for a good steady man.

Harry E. Romer, seal clerk at the Nickel Plate yards, spent a portion of yesterday in fishing in the St. Mary's river.

James O'Brien, superintendent of car service of the Canadian Pacific, has been appointed assistant to the vice president.

It is said now that the Baltimore and Ohio will build 100 locomotives, instead of seventy-five, as originally intended.

Machinist W. C. Wright, of the Wabash, is moving from Butler to DeWald street, and is laying off today for that purpose.

Christian Ryan, John Rost, Frank Gerard and Frank Meyers are new names on the absentee list at the Pittsburg blacksmith shop.

Foreman Charles Knothe and son, Charles, jr., of the electric works, are today enjoying a day's shooting on the prairies south of the city.

Howard Thomas, of the lamp department of the electric works, has returned from a business trip to Toledo. He was absent from home three days.

J. C. Cook, proprietor of the machine shop at No. 59 East Columbia street, is suffering with rheumatism and for two weeks has been confined to his home, No. 54 Madison street.

Painters commenced work upon the factory buildings and sheds of Rhine smith & Simonson this morning. The work will occupy several days, and when completed will add much to the appearance of the buildings.

Conrad Rodenbeck, who has for some weeks been acting as janitor in the Pittsburg boiler shop, had the misfortune to cut a deep gash in his left hand upon a piece of steel yesterday afternoon. He will be unable to work for some days.

A few days ago engine 578 took a freight train of twenty-five loaded refrigerator cars over the middle division of the Pennsylvania, from Altoona to Harrisburg—132 miles—in the remarkably fast time of three hours and thirty-seven minutes.

The absentee list at the Pittsburg car shop contains the following names today, most of the owners being absent on account of sickness or private business: C. Bloom, S. Scully, T. Leach, W. Junk, D. Thiele, E. Kaiser, W. Tairman, W. E Schaefer, P. Gisu, J. Wilhelm, H. Witte, C. Kronemiller and O. W. Lehman.

Conductor Beezley, who has suffered severely from a tumor for several weeks, is now in a fair way to recover. A Chicago specialist has been treating him and has performed several operations upon the tumor, which now give promise of driving it away permanently. Mr. Beezley hopes to be able to resume work before many days.

A Nickel Plate car trust for $100,000 has just been created. It owns the thirteen engines and 500 cars recently added to the Nickel Plate's equipment. The trust runs for fifteen years, at 5 per cent. There is one other trust, for $600,000, created several years ago, and having eight years to run. With these exceptions the Nickel Plate owns its equipment outright.

A company to be known as the Toledo, Bowling Green and Fremont Railway company has been organized and duly incorporated in Ohio. The purpose of the company is to build a road which will form an important link in the proposed electric line from Cleveland to Toledo. The termini of this section of the road will be Toledo and Fremont. It will connect with the Toledo and Maumee Valley road at either Perrysburg or Maumee. Construction will begin as soon as the right of way is secured.

Hoss Germain, Nickel Plate engineer, has on the way here from an eastern nursery 200 young trees, which he will set out on his farm, making the number of trees in his orchard over 1,000. Mr. Germain also intends to "dabble" a little in the poultry business and will soon have some fine specimens of the feathered tribe on his farm. He has bargained for some ducks and geese which, if true to strain, will be finer than any ever brought to this county. Mr. Germain's place is seven miles out on the Covington road, midway between Seven Miles Spring and the Illinois road.

A Household Treasure.

D. W. Fuller, of Canajoharie, N. Y., says that he always keeps Dr. King's New Discovery in the house and his family has always found the very best results follow its use; that he would not be without it, if procurable. G. A. Dykeman, druggist, Catskill, N. Y., says that Dr. King's New Discovery is undoubtedly the best cough remedy; that he has used it in his family for eight years, and it has never failed to do all that is claimed for it. Why not try a remedy so long tried and tested. Trial bottles free at Dreier & Bro.'s Drug Store. Regular size, 50c and $1.00.

Did You Ever

Try Electric Bitters as a remedy for your troubles? If not, get a bottle now and get relief. This medicine has been found to be peculiarly adapted to the relief and cure of all female complaints, exerting a wonderful direct influence in giving strength and tone to the organs. If you have loss of appetite, constipation, headache, fainting spells, or are nervous, sleepless, excitable, melancholy or troubled with dizzy spells, Electric Bitters is the medicine you need. Health and strength are guaranteed by its use. Large bottles only fifty cents, at Dreier & Bro's Drug Store.

Bucklen's Arnica Salve.

The best salve in the world for cuts, bruises, sores, ulcers, salt rheum, fever sores, tetter, chapped hands, chilblains, corns and all skin eruptions, and positively cures piles, or no pay required. It is guaranteed to give perfect satisfaction or money refunded. Price 25 cents per box. For sale by Dreier & Bro.

For the occasion of the annual conference of the Methodist Episcopal church, to be held in Cleveland, Ohio, May 1st to 31st, 1895, a rate of one standard first class fare for the round trip has been authorized via the Nickel Plate road. Tickets on sale April 29th, 30th, May 1st and 12th.

15,16 22,23 29,30w3t

Mr Will H. Low, the artist, will have in McClure's Magazine for May a paper on Millet, whose painting "The Angelus" sold a few years ago for $150,000—the highest price ever paid for a modern painting. Mr. Low visited Millet several times in his studio, and his paper will embrace some interesting reminiscences from these visits. Careful reproductions of the most famous of Millet's pictures will illustrate the paper.

There will be a homeseekers' excursion to points northwest, west and southwest via the popular Nickel Plate road April 23rd. Low rates have been authorized for this occasion. Require of any agent. 15,16,29 21w1t

Awarded Highest Honors—World's Fair,

DR. PRICE'S CREAM BAKING POWDER

MOST PERFECT MADE.

A pure Grape Cream of Tartar Powder. Free from Ammonia, Alum or any other Adulterant.

40 YEARS THE STANDARD.

Highest of all in Leavening Power.—Latest U. S. Gov't Report

Royal Baking Powder

ABSOLUTELY PURE

INDIANA REGULATORS MEET.

First Session of That Famous Organization Since 1858.

LEGONIER, Ind., April 16.—The surviving members of the one time famous regulators of Northern Indiana met here yesterday for the first time since 1858, in which year they disbanded after having suppressed crime in Noble, La Grange, Whitley, Allen and Steuben counties without any expense to the taxpayers. On September 9, 1858, George McDougle, who was wanted in Canada for murder, was taken from this city to a point about four miles from here and hanged. This had a telling effect upon the remaining blacklegs, who dispersed to other parts. The next meeting will be held in this city September 9.

Boxing Contest.

SAN FRANCISCO, April 16.—Joseph Choynski, champion heavy weight on the Pacific coast, will box eight rounds tonight with Tom Sharkey. Sharkey was formerly a sailor at the Mare Island navy yard and his friends believe he will put Choynski to a severe test. The betting, however, is 7 to 4 in favor of Choynski. The contest will take place before the National Athletic club.

General Walker Out West.

LOS ANGELES, Cal., April 16.—General L. N. Walker, commander of the Grand Army of the Republic, arrived in this city last evening. General Walker's presence here is partly due to official duties and partly to see the country. He will attend the state encampment which will take place at Santa Cruz on the 22nd inst.

Off With Us.

"Apparently there is no use for horses in these days of electric cars, bicycles and horseless carriages," remarked Mr. Swilligen.

"Oh, that's not so," replied Squilldig. "Since they commenced to slaughter horses and can them for food we can still have them in our midst."—Pittsburg Chronicle-Telegraph.

False Alarm.

"Sir!" called a frightened man to a policeman, "there's a burglar trying to get into a back window of the house next door!"

"Humph!" said the policeman. "That's no burglar. That's Mr. Youngfather trying to get in without waking the baby."—Detroit Free Press.

A Practical Test.

Mr. Hobbs—Dear, this paper says sewing is to a woman what whistling is to a man.

"Is that so? Well, here, take little Dick's trousers and whistle a couple of patches on them while I go to the matinee."—Chicago Record.

"There," said the offensively familiar and sleazy dealer, "is a wine for your whiskers."

Mr. Wallace sipped it the second time.

"It does to us a little like hair tonic," he said.—Cincinnati Enquirer.

$100 Reward, $100.

The readers of this paper will be pleased to learn that there is at least one dreaded disease that science has been able to cure in all its stages and that is catarrh. Hall's Catarrh Cure is the only positive cure now known to the medical fraternity. Catarrh being a constitutional disease, requires a constitutional treatment. Hall's Catarrh Cure is taken internally, acting directly upon the blood and mucous surfaces of the system, thereby destroying the foundation of the disease, and giving the patient strength by building up the constitution and assisting nature in doing its work. The proprietors have so much faith in its curative powers, that they offer One Hundred Dollars for any case that it fails to cure. Send for list of testimonials. Address, F. J. CHENEY & CO., Toledo, O. Sold by Druggists, 75c.

Charge of Embezzlement.

SAN FRANCISCO, April 26.—Ex District Attorney James D. Page has been found guilty of embezzlement of $3,000 from an insane patient of whom he had been appointed guardian. Page fled to New York, where he was arrested last January, and subsequently brought back to this city.

PACIFIC PILLS Will not gripe or nauseate. 25c per box. Pacific Medicine Co., St. Louis, Mo.

'96 Model. Weight 12 oz. All Brass, Nickel Plated and Burns Kerosene Oil.

The Pathlight. A beautiful, thoroughly made and finely finished Bicycle Lamp, jolt and cyclone proof. Center to rear of the center corners cannot be seen at 25 ft. Maybe you can't buy it at your local dealer for a little less cash but THE PLACE & TERRY MFG. CO., 247 Center St., New York.

NOTICE.

Sealed proposals will be received by the Rt. Rev. Jos. Rademacher, Bishop of Fort Wayne, Ind., at his Episcopal residence, Fort Wayne, Ind., until April 24th, 1895, for one or more lots, for erecting and furnishing the Bishop's residence, according to the plans and specifications on file at the office of the undersigned, and specifications can be obtained at Very Rev. J. H. Brammer, V. G., the Catholic rectory, Fort Wayne, Ind. The Bishop reserves the right to reject any or all bids.

JOS. RADEMACHER,
Bishop of Fort Wayne.

Fort Wayne, Ind., April 15th, 1895. 16

D. D. WEISELL & SON DENTISTS 34 & 36 Calhoun St.

F. J. ZIMMERLY & CO. PRACTICAL PLUMBERS. Gas and Steam Fitters. 125 CALHOUN STREET

SUMMER LAW LECTURES.

University of Michigan—[illegible]

INDIANA CONVICTS ESCAPE.

Bind and Gag Their Companions and Scale the Wall, but Are Recaptured.

MICHIGAN CITY, Ind., April 16.—Four convicts—Lee Rogers, three years, El Saude, six years; George Reynolds, twelve years, from Marion county, and Louis Baker, four years, from Delaware county—escaped from the penitentiary Tuesday night. It was necessary to have some baking done and these four, together with George Hecker and Andrew Bliski, were sent to the state kitchen early in the evening. At 9 o'clock a guard in making the rounds missed two ladders from the chairshop, and upon searching further, found them lashed together with towels, leaning against the walls. The alarm was given and, upon searching the kitchen, Hecker and Bliski were found in a closet, bound and gagged, bleeding from wounds received at the hands of the four who escaped. Guards were sent in all directions, and the next day they were captured fifteen miles west, near the lake. One of the party was taken ill and could go no further.

OLD OHIO CONVICT DIES.

George Blackburn, a Notorious Robber, Completes His Sentence.

COLUMBUS, April 16.—George Blackburn, one of the oldest and most notorious criminals in this state, died in the state prison early yesterday morning at the age of seventy-six. He was serving his sixth sentence and spent thirty-six years of his life in prison, nearly all of the time being served in Ohio prisons. The United States authorities were waiting for him on his release to prosecute him for robbing a postoffice while he was out a few months ago, having escaped from the state prison. His specialty was robbery.

Immense Landslide.

BERNE, Switzerland, April 16.—An immense landslip has occurred at Trub, twenty miles east of this place. Many farms have been devastated, whole woods have been carried off and the loss is said to be most serious.

S FOR CURES SCROFULA, BLOOD POISON. S THE CURES CANCER, ECZEMA, TETTER. S BLOOD

WEAK MEN CURED BY NERVE DROPS. IT MAKES LIFE WORTH LIVING. This great remedy CURES all Nervous Diseases, such as Weak Memory, Loss of Brain Power, Lost MANHOOD, Nightly Emissions, Evil Dreams, and Impotency, the Consequence of Self Abuse or Excess. Not may be depended through youthful errors, which scourged to Consumption and Insanity. Sold with a guarantee to cure, or money refunded. $1 per box, or six for $5. Easily carried in vest pocket. Write us for FREE BOOK and TESTIMONIALS. Ask our Druggists for them; take no other.—Or address NERVE DROP CO., GRAND RAPIDS, MICH. U. S. Woodworth & Co.

Special Sale! NO. 1. For 2 Weeks Only. From April 13th, to April 27th.

Suits Made to Order, 18.00, 20.00, 22.00, $ 24.00, 26.00, 28.00. A Perfect Fit Guaranteed, or Money Refunded. A. FOSTER, Merchant Tailor, 15 W. Wayne Street.

Will Not Run for Mayor.

Henry P. Scherer announces it as his determination to withdraw from the race for mayor on or after May 6th. In the excitement caused by this act of his, the people should not forget or lose sight of the fact they only have a few more days left in which to buy a stock of groceries at prices that can't be beat.

C. E. NOBLE, 256 Calhoun St., wishes to impress it upon the minds of his customers that this is no SCHEME of his to work off cheap or old goods, as some think, but that it is a fair and honorable transaction and that he gives each and every one the worth of their money. He can and has been for the past four months, proving that he saves them money on each and every article purchased. Don't delay and put off buying too long, or you will regret it. This is our last month.

IMPORTANT TO SUFFERERS.

HOW YOU MAY OBTAIN A LASTING CURE FROM PILES.

No Surgical Operation, No Pain, Trifling Expense—A Simple, Harmless Remedy, But It Does the Work.

There are some people who have piles as frequently and certainly as other people have colds. Any little bodily trouble will bring them on, any extra exertion, as in lifting, will produce them, and in the end often appear without any apparent provocation. Piles, however, are not a dangerous disease, as the tendency is always to grow worse until the trouble becomes deep seated and chronic, or develops into some fatal rectal disease.

While there are many pile remedies which give relief, yet there is but one which not only gives instant relief but at the same time makes a permanent cure, and that is the well known Pyramid Pile Cure.

This remedy is composed of simple, harmless, vegetable ingredients, but combines so effectively and acts so promptly and thoroughly that it cures every form of piles, whether itching, blind, bleeding or protruding.

In long standing cases the Pyramid Pile Cure has proven to be the only remedy to cure, except a surgical operation, and its advantages over an operation are many, as it is painless, causes no delay or interference with daily avocation, and, last but not least, is cheaper than any surgical operation could possibly be, costing but a dollar a package at any drug store.

The claim is that the Pyramid Pile Cure will not reach one in ten that physicians are doing away with operations for piles and depending on this cheap, but effective remedy to accomplish a complete cure, and it never disappoints except in cases beyond the reach of medical aid.

The Pyramid Pile Cure is prepared by the Pyramid Drug Co. of Albion, Mich., and for sale by druggists everywhere at 50 cents per package. Each package contains a treatise on cause and cure of piles, together with testimonials from every section of this country.

SHOW CASES AND REFRIGERATORS At Manufacturer's Prices to the Trade Only. G. E. BURSLEY & CO.

WANTED.

IF YOU NEED THE SERVICES OF A young woman or girl, for the sake of humanity do place an ad. here, and bring some poor and worthy person to you. It will cost you little, and will do more good than any quarter you ever spent. Think it over.

WANTED—A girl for general housework. 285 East Jefferson street.

WANTED—A girl to assist with housework. Inquire, 141 West Creighton avenue. 15d

WANTED—Any one can borrow money on house furniture. See advertisement, front page, first column. 4-tf

WANTED—A good man to work upon a farm, two miles from the city. Apply at 267 South Warne avenue.

WANTED—Party with few thousand dollars to extend a paying manufacturing business. Address "R," 96 this office. 13d

WANTED—A position as bookkeeper by a competent young man. Unexceptionable reference. Address "H," care Sentinel. 14d

WANTED—A position as stenographer by a young willing to work for $15 per week to start. Address "J. J.," care Sentinel. 4tf

WANTED—To sell a $25 city lot, with interest coupons, to pay a small amount on it. Call at 101 Buchanan street, or telephone No. 328. 26-3m

WANTED—If you want unbolted work, it is made of female angels at the Associated Charities, room 8, city hall. Telephone 405. 10-tf

WANTED—MAN—Liberal compensation; experienced or not. Stick, enclosed in letter. Address with stamp, Brown Bros. Co., Sunnyside, Chicago. 42w4m

WANTED—Everybody to attend the bankrupt sale of jewelry at 265 Calhoun street. Fine gold and filled watches some at 50 cents on the dollar. 3-1m

WANTED—Machine repair work at 59 E. Columbia, north side, between Clinton and Barr. Lathe work, drill and planer work, and general repairing promptly done. 16d

WANTED—A neat, homelike boarding place with professional people, by gentleman 28; would like use of piano. Address, mentioning price, "Wanted, N. Y.," care Sentinel. 16d

WANTED—Everybody to call on Medium Wing the only reliable clairvoyant and fortune teller in the world. Office and residence, No. 28, Chicago street, Fort Wayne, Ind. Price, 50c. 264f

WANTED—A position as clerk in a drug store. Will graduate in pharmacy at Purdue university April 25. Best of references. Address, H. J. Hunter, Purdue university, Lafayette, Ind. 16d

WANTED—A boy 15 to 17, fairly well educated, to assist in city knowledge of retail grocery business; one understanding some German preferred. Address with references, "Boy," care Sentinel. 15d

WANTED—A good girl for general housework in a small family. Must be a good cook. Must have good references. Good wages paid. Apply at 81 East Washington street. 11d

WANTED—Agents in every city for Lipson's Automatic Fertilizing Lawn Feeder. Absolutely no competition. Big money. Write quick. The W. W. Sprague Co., Union Stock Yards, Chicago. 10w9t

AGENTS WANTED—To sell nursery stock. Highest prices paid. Must give references. Address Wabash Valley Nursery Co., Huntington, Ind. 11d

FOR SALE.

IF THE HARD TIMES, LOSS OF HEALTH or some other misfortune cause you to desire to trade or sell your business, now is the time and this is the place to find your trader or buyer. Expense is small. Try it.

FOR SALE—Cheap—Horse, buggy and harness. 76 West Washington St. 15d

FOR SALE—Money to loan on pianos, etc. See advertisement first page first column. 13-tf

FOR SALE—A Crane elevator as good as new. Reliable for a five story building. Inquire at this office. tf

FOR SALE—A summer gas stove with four burners, and complete cradle. Inquire 134 West Creighton avenue. 15d

FOR SALE—Two new, well built cottages in the East Creighton avenue addition, on monthly payments. H. M. Williams, corner Berry and Clinton streets. 10d

FOR SALE—At the Broadway News room, 2-year-old red bull, 15 months' food tree, gentle, good for milk. Howard Fall and make your selection for a trifle of money. Sealed proposals. 15d

FOR SALE—One 50-horse boiler and engine, one 30-horse power boiler and engine, one 10-horse power boiler and engine, all in good condition. Call or address, John Rump, foot of North Barr street. 10d

FOR SALE OR EXCHANGE—On city property. One 120 acre farm, well improved, in northern Indiana, from farm. English Lutheran church in one mile. A 80 acre farm, no incumbrance. One 77 acre farm. One 40 acre farm. One 20 acre farm. One 10 acre farm. The above farms have fine buildings and are well improved. R. C. MOSWONGER & CO., 33 Pelham street, Fort Wayne.

Extra Bargains.

[illegible]

E. S. Underhill, Real Estate and Loans. [illegible] E. S. UNDERHILL.

Clothing FACTS! +

Worth Your Serious Consideration.

PIXLEY & CO. manufacture exclusively the Clothing they sell.

We are the ONLY HOUSE in Fort Wayne who can say this.

It is the only way for a firm to please all of its customers at all times.

Wholesale Clothiers and houses doing business in other centers CANNOT judge correctly the wants of the people in Fort Wayne.

We are right in touch with the people—we cater directly to their tastes and needs. We do not pay some other house a Profit, then on top of that charge another profit. Direct from MAKER to WEAVER—That's the way Pixley & Co. Clothing reaches the people.

We invite you to see the attractive stock of

SPRING SUITS FOR MEN, BOYS and CHILDREN

we offer. Before buying, bear in mind, no matter what others offer, you can get the same quality at Pixley & Co. for just a little less money.

We will give away the BICYCLE now in our window to one of our customers, on Monday, April 20th—watch it. Ticket with 25c purchase or more.

PIXLEY & CO.

YOUNGE'S Medical and Surgical Institute, No. 107 Calhoun Street. AN HONEST DOCTOR. Never in the history of medicine has any Medical and Surgical Institute surpassed this in the successful treatment of Chronic Diseases and Deformities. It has deposited in bank One Thousand Dollars that it has treated more cases of Chronic Diseases and performed more remarkable cures than any similar Institute in the United States. In view of the great importance of this challenge not only to the citizens of Fort Wayne but to the entire surrounding community, we hope our readers will take advantage of it and avail themselves of this remarkable Medical and Surgical ability and if you are suffering from Asthma, Catarrh, Consumption, Scrofula, Eczema, Syphilis, Rheumatism, Cancer, Epilepsy, Erysipelas, Tumors, Gleet, Gonorrhœa, Stricture, Impotency, Seminal Emissions, Spermatorrhœa, Bright's Disease or any disease of the Brain, Liver, Kidneys, Stomach, Bladder, Rectum, Heart, Ear, Eye, Nose, Throat or Nervous System or Female Diseases or Deafness or Deformities we would advise you to go to Younge's Medical and Surgical Institute and get cured.

If the doctors there can cure you, they will frankly tell you so. Every patient taken for treatment is given a guarantee that is just as good as a government bond. Thousands of dollars have been spent in getting the purest drugs and the latest discoveries in medicine and surgery for use in the institute. The ablest medical and surgical talent in the United States is constantly employed in its service and all it asks of the sick and afflicted is that it be given a fair, honest trial. Thousands of people are living today who have been cured of long standing diseases by it, and who will cheerfully vouch for its ability and integrity. If you live away from the city write for question blanks. All communications strictly confidential. Thousands cured through the medium of correspondence. Street cars and carriages run direct to the Institute. Address Younge's Medical and Surgical Institute, Fort Wayne, Ind. Office days: Thursday, Friday, Saturday and Sunday.

FOR RENT.

HAVE YOU ANY VACANT HOUSES OR flats? You can find tenants quickly with an ad in the columns of THE SENTINEL.

FOR RENT—One unit of unfurnished front rooms, at 106 E. Berry. 17d

FOR RENT—A house of five rooms in good condition, on 24 Lafayette st. Price $12 per month. Inquire at 26 Fort Wayne street. 11d

FOR RENT—Room dwelling No. 32 West Butler street. Inquire at 36 Fort Wayne street. 11d

FOR RENT—Money to loan on household goods, etc. See advertisement first column first page. 13-tf

FOR RENT—Two delightful office rooms in centrally located. Rent reasonable. Apply at 50 Court street. 3d

FOR RENT—A house in a quiet, orderly family. In point of Fort Wayne. Good order. Address "R," care Sentinel. 9d

FOR RENT—At reasonable rates, cheap and convenient, horses and buggies, by the week, month or year. Horses at 37 West Main street. 8d

FOR RENT—Also of May 1st, house of 10 rooms, bath, etc., at 227 West Washington, formerly occupied by Dr. Coldwell. Inquire at No. 26 West Washington. 7d

FOR RENT—A suite of rooms in a [illegible]

FOR RENT—Brick cottage, modern improvements, in Fort Wayne, on Calhoun, Fairfield and Lafayette streets. Rent $12 per month. Address Bowers Bros. Co., Fort Wayne, Ind. 5d

FOR RENT—Two rooms for gentlemen, with board, if desired. Also one room for two gentlemen. Also one room for one gentleman. Also one room for one gentleman. Also one room for one gentleman

Advent of the New Carpet And Drapery Fashions.

A very grand span new stock—the choicest novelties, exceptional and exclusive things are now visible in the

CARPET AND DRAPERY STORE,

Second floor. The very latest ideas being embodied in every grade. Beautiful and dainty lace Curtains, Portieres, Cornices, Silk Tapestries. Every known and old style will be found there.

Put Your House in Order.

If you are wise you'll let us get everything ready now. Soon the carpet makers and layers will be all there will not to meet the demands. Every new idea in these lines will be found here, from the plain, economical, to the most artistic and recherche.

300 Large Smyrna Rugs--A Bargain.

Not a rug in the lot worth less than $1.00 a piece, all No. 1 new rugs, elegant designs—a manufacturer's sale. We took the lot and will give them to our people

At $2.50 a Piece--Half Price.

Oriental Rugs. If the fifteen to twenty thousand people who tramped over these rugs laid upon the floors of the second floor Friday, knew the value they were treading on, hands would have gone up in amazement, but the wear and some times the tear makes them richer in color and better in value

This line of Oriental Rugs we now exhibit have had no equal in variety shown in this city, prices are one half less than ever asked—all sizes from the small 9 x 12 to room size also

Mattings.

If you are after Mattings you will have an interest in the exhibit of today of the newest importations from China and Japan. The new colorings, the new designs, and prices one-half less than you formerly paid. Mattings on second floor, near elevator. Prices

Parasols.

A charming new line for Children and Misses, prices 25c up to $1.75.

Ladies' Stockings.

When we get a good thing we let it out. You must see to getting your store.

Full fashioned Seamless, Black, Russet and Tan, 12½c pair.

At 8c a Pair

100 dozen Seamless Fast Black Stockings.

At 17c a Pair

Black and Russet, Onyx dyed stockings, plain and drop stitch, as good a stocking as you'll find at 25c.

At 25c a Pair

Ladies' plain genuine Lisle Black Hose.

At 19c—Men's Seamless Fast Black Hose.

At 15c pair, or 2 pairs for 25c—Men's Black and Russet Hose.

At 25c Pair—Children's Onyx dyed fast black stockings, with unbleached foot.

IMPERIAL

Paper patterns for May are ready. Call and get a fashion sheet

ROOT & COMPANY.

FOR SALE OR TRADE.

I have large number of good farms for sale and trade, all sizes.

About 100 acres in Jefferson and Jackson townships $40 to $60 per acre. This is the cash land and selling very fast.

City property in all parts of the city. Several houses to sell on installment plan. Money to loan.

LOUIS F. CURDES.

Rooms 9 Pixley-Long Building

MONEY TO LOAN

On real estate or personal security. C. F. PFEIFFER, rooms 6 and 7 Bass Block. 317

—If You Wish to—
BORROW MONEY
For any purpose you will always find it at the
Allen County Loan & Savings Association
32 East Berry Street
All loans made on the popular Dollar Monthly Payment Plan.

The Most Difficult

Photos to Take

Are those of children. But Parrots gets a perfect picture every time, and if you buy

Your Baby Carriage

of us you get free an order, good for one year from date, for three photographs of your baby—full cabinet size and the best $4.00 a dozen pictures.

That is Not All.

You get either a Wakefield or a Whitney Carriage and you buy it fully 25 per cent. less than others would charge. We know what we are talking about. Test the question for yourself.

FOSTER'S.

ART NEEDLE WORK.

We are now showing our New Spring Designs in Stamped Linen and Stamping Patterns. Have just received a new line of those 3c Doilies.

See our Photograph Frames for linen mounting

Reduced prices for Stamping when linen is bought from us.

All the new stitches and shadings taught. Terms, 25 cents per lesson

Most complete assortment of Wash Embroidery Silks in the city.

Art Needlework Co.,
22 West Berry St.
(Miss Lowry's China Store.)

Cut Flowers.

[illegible]

[illegible]ey's Greenhouses,
[illegible] Ave. Telephone No. 241

[illegible]YBODY GOES TO
[illegible] PANTITORIUM,
[illegible]
16 ARCADE.
ANNIE HAVERLY, Prop

The Evening Sentinel.

THURSDAY, APRIL 16, 1896.

OUR TELEPHONES.

Business Office.....No. 173.
Editorial Rooms.....No. 650.

The Weather.

WASHINGTON, April 16.—For Indiana: Partly cloudy and cooler tonight and Friday; light variable winds.

NEWS NOTES.

Mrs. W. H. Myers left for Chicago yesterday.

Mr. and Mrs. J. V. Buhl entertained a few friends last evening.

Mrs. S. C. Lumbard and Miss Constance Lumbard went to Chicago yesterday.

There will be business of importance at the meeting of No. 36, A. O. U. W., this evening.

Mrs. W. P. Cooper gave a progressive pedro last evening in honor of her guest, Miss Alice Hall, of Chicago.

Miss Hilda Hanker gave a reception to her pupils last evening of twenty dances. About fifty were present. Refreshments were served.

Edward Valentine has sold his West Main street grocery and has accepted a position as carpenter at the Indiana School for Feeble Minded Youth

The marriage of Miss Emma Empie, daughter of Mr. and Mrs. T. B. Empie, and Mr. George Ortlieb, took place last evening at 6 o'clock at the home of the bride.

Charles De Rome has accepted a position as traveling salesman for the Summit City Manufacturing company and will go on the road Monday. He will handle their recently patented water heater.

Miss Whitside, who has been conducting classes in china painting at Westminster for the past month, leaves for her home on Saturday, but will return twice a week to give instructions to her pupils.

Rev. G. D. Smith will preach this evening at the Second Baptist church, on Lafayette street. The revival services now in progress are attracting much attention and many conversions are said to have been effected.

A Shakespearean recital by George B. Williams, of New York, is to be given under the auspices of a large number of prominent people of this city. Mr. Williams [illegible] will be Friday, May 1, April [illegible] at the Grand. The Sentinel [illegible] Lumbard [illegible] Michigan Potatoes, [illegible] Isabel [illegible]

Born, to Mr. and Mrs. John Sunmore, No 72 West Williams street—a boy.

Motorman John Thorne, is on duty today taking a bird's eye view of the improvements at Swift's park

There will be no Bible class at the First Presbyterian church on Friday evening on account of the preparatory services to be held that evening.

Fred Fox, who resides in the southeast corner of the city, was held up by a couple of footpads a few nights ago, but he called for assistance and got away.

Miss Gerke, of Decatur, who was operated upon by Dr. Duemling several days ago at Hope hospital, is improving rapidly and is now considered out of danger.

The following building permits have been issued: W. A. Creator, house, on lot 124, Rockhill's addition, to cost $1,000. Pennsylvania Railroad company, to repair roof on blacksmith shop, $1,000.

Dr. A. E. Van Buskirk is confined to his bed with an illness that threatens serious results. He has been ailing for some days, but yesterday he was taken seriously ill and his condition is such as to cause grave alarm.

Judge Gaple's residence, on Douglass avenue, is being beautified by the addition of a large new veranda across the front and along the east side of the building. When completed the improvement will be valuable one.

H. C. Rockhill left this morning for Detroit to attend a meeting which has been called for the purpose of organizing the grand circuit, which this year will consist of Chicago, Grand Rapids, Saginaw, Detroit, Cleveland, Columbus, Fort Wayne, Indianapolis and New York.

Dr. J. W. Younge returned from Crawfordsville this morning. The Tribe of Ben Hur has just held a three days' session there and a banquet, at which the doctor was down for a toast. Next Tuesday evening he will lecture at Findlay, Ohio, to the Ben Hur court at that place.

The entire force of clerks of the new dry goods emporium of Wolf & Dessauer were treated to an elaborate banquet at the Wellington cafe last evening after closing hours. The worthy proprietors of the new store served as hosts and the occasion was a most enjoyable one.

One who is supposed to understand the etiquette of bicycle riding, says: "A gentleman should never mount a bicycle until the lady with whom he is riding is settled in her saddle. Then he may mount and follow her. When practicable, they should ride abreast, the lady always on the right side. When a narrow road makes this impossible, the lady should go ahead, so that the escort may know at once should any danger menace her."

A MUSICAL TREAT.

Testimonial Concert for Fort Wayne Artists.

Lovers of music in Fort Wayne have a treat in store for them next Tuesday night. The Morning Musical has arranged for a testimonial benefit concert to be given for the well known artists, Miss Anna Molhoe, Miss Margaret Moeller and Mr. S. W. Jennison. The program for the occasion will be extremely attractive. Of the musicians nothing need be said, as every musical critic in the city pays them the honor due to unusual talent and cultured execution. The announcement of the concert cannot fail to fill the Temple to the doors.

CHURCH ENTERTAINMENT.

The Third Presbyterian People Have a Treat for Their Friends

Tomorrow evening, at the Third Presbyterian church, the following excellent literary and musical program will be rendered:

Address of welcome ..... Rev. J. M. Hoge
Down My Darling ..... Linden quartet
Selections—Melodiette and guitar .....
..... Misses Tinker and Tyler
Violin selections ..... Robert Orr
Vocal solo ..... Frank Shoeler
Recitation ..... Ida Schafer
Selections ..... Third Church choir
Vocal solo ..... Samuel K. Taylor
Recitation ..... Lizzie Smith
Selections—Mandolin and guitar .....
..... Misses Clapp and Tyler
Vocal solo ..... Frank Snyder
Farewell Minuet ..... Linden quartet

Zouaves Entertainment.

The Ford zouaves, of Library hall, will give an entertainment at Randall hall this evening. The following program will be rendered, followed by a dance:

Hornpipe ..... Master Clarence and Orlando Ford
Vocal solo ..... Master Lincoln Ford
Specialty ..... The Dexter Brothers
Violin solo ..... Miss Beatrice Rosmann
Guitar solo ..... Mr. Pat Brosnihan
Vocal solo ..... Mr. Frank Barr
Piano solo ..... Miss Adams
Piano solo ..... Miss Kilpatrick
Recitation ..... Mr. Elliot
Quartet ..... Robin Hood
Zouave march drill ..... Master Sidnie and Clarence

Men's supper and social at Plymouth Congregational church, Friday evening, April 17, 6 o'clock. All the good things you can eat for 25 cents

Train No. 8.

On the Pittsburg road leaves Chicago at 4 p. m., and is due here at 7.35 p m For boy who is first to guess nearest to the exact time that the train will arrive on April 20 wins the bicycle

SAM FOX & MAY

Those Sacred Heart Badges at Graffo's are selling at reduced rates. First communicants all get them. 16d

FISHING TACKLE.

Genuine Split Bamboo Rods, Cork Handles, 25c; worth $2.00. Painted Rods from 10c up. Reels from 10c up. Nickel German Silver and Aluminum Quadruple Reels, Steel Reels, Minnow Baskets, Snap hooks 10c worth 25c. Silk lines of every description. Fine Pocket Libraries Nickel 10c worth 25c. Sinkers, Floats, Sear gers, Hooks, etc. Insure and get your fishing on first of March, the cheapest store in town

21 Clinton Street.

Don't forget the Fort Wayne Grays' social Friday evening at the Armory.

When in need of a supply of [illegible] remember that the [illegible] are [illegible] Simonds Rolling Mill [illegible] Crookes tubes. 44

These lines you see are short and sweet, They say the "Barres bike can't be beat" MORGAN & COMPANY.

Don't fail to attend the free medical lecture by Dr. H. N. Brown at Harmony hall tonight. It will be illustrated by oil paintings, which will make it interesting as well as instructive. The lecture tomorrow afternoon to ladies will be extremely entertaining and instructive.

Fresh Schneiderkess received daily; 10c a quart at Dan Myers & Son's, 15 4t 103 FORT WAYNE ST

Look and See

If you have any moths in your carpets You will not have if you get them cleaned by the Zimmer Carpet Cleaning Co 'Phone 420 2 x d 1 tf.

Those Sacred Heart Badges at Graffo's are selling at reduced rates. First communicants all get them. 16d3

The Guessing Contest

Started in good shape yesterday. The boys are anxious to win the bicycle Get your guess in early

SAM FOX & MAY.

The St. Margaret's Guild of Trinity Episcopal church will give a dramatic entertainment, on Friday evening, at 8 o'clock, at the parish house of the church.

Floor Wax at very tempting figures, and Lawn Mowers that cut grass as smooth as hair clippers are the newest features at Morgan & Company's Hardware Store, 19 and 21 East Columbia street. 16-18

For Sale.

The Globe Cafe ice cream and soda parlor Established paying business. Will bear investigation. Good reasons for selling A big bargain if taken during April No. 52, Jefferson street Huntington Ind 16 3

Leather belts with purses silver mounted from $1 25 to $12 00. Dallas F. Green.

We suspect that very many times
You get quite tired of these little rhymes,
But on your mind we wish it impressed
That the Tribune wheel is one of the best MORGAN & COMPANY

Ladies will be admitted free at the Empire theater tonight if accompanied by a paid ticket Meek's Vaudeville Stars will introduce several new specialties and will also put on a new afterpiece.

Those Sacred Heart Badges at Graffo's are selling at reduced rates. First communicants all get them. 16 3

Given Away

With every $1.50 paper purchase a beautiful picture valued at 50c, and a $1 00 picture with all sales exceeding $2 50

We sell all grades of paper, prices running from 2c up to the most expensive

Give us a call

HEINE & ISHAM,
16eodtf No 121 Broadway.

Don't forget the Fort Wayne Grays' social Friday evening at the Armory.

When buying a wheel, we'd kindly suggest
That you buy of us, we sell the best.
MORGAN & COMPANY.

One of the finest barber shops in the city; all modern improvements: lit with electricity and gas; southeast corner of Jefferson and Broadway.

FOX & STEVENSON,
Proprietors.

Talking Machine.

Andy Christen, agent for the Columbia Phonograph Co., has just received a fine and choice collection of Phonograph records, such as vocal solos, orchestral numbers, instrumental duets, speeches, recitations, auctioneer sales, etc., and is prepared to give parlor entertainments or hall concerts at a reasonable price, as it is one of the most innocent amusements in the market. Orders can be left at 100 Calhoun street. Telephone No. 41.

Keep milk, meat and vegetables sweet by buying one of our elegant refrigerators.
MORGAN & COMPANY.

You'll kindly pardon the pride we feel In our new sixty five dollar wheel.
MORGAN & COMPANY.

Cheapest millinery in the city. Black and white flats and dress shapes only 18c. Silk and velvet flowers, 49c. Wide Persian ribbons only 49c.
MAY MILLINER,
160 Calhoun Street.

The M. E. General Conference Will convene at Cleveland, Ohio, May 1st. Low rates have been authorized via the Nickel Plate road for this occasion. That company operates splendidly equipped trains with all modern appliances for speed, safety and comfort. For time of trains, or other information, address any agent, or R. E. Horner, general passenger agent, Cleveland, O. 15,16,22,23,29,30x34

Bulk garden seeds, pure, fresh and true to name; sold by weight; no old packets. Prices reasonable; every body can have a garden. Fancy lawn grass seed, cheaper than sod. One pound will sow 400 square feet. All kinds of fancy and imported grasses kept in stock. S. BEAU & CO. 15w, 1 tf

DUNN & TAFT.

54 Calhoun Street,

Friday and Saturday

Special Attractions.

SHIRT WAISTS

New styles of PARAGON WAISTS that are Controlled Exclusively by us. They are all new and made with the Bishop Sleeve and of the Latest Material. Every garment a Perfect Fit or your Money Back. Prices from 34 cents to $2.25 Each.

We open special numbers today at $1.15 and $1.50, the real value of which are $1.75 and $2 25—about 10 dozen of the two prices. If you want your size be prompt. Our 50 and 69 cent Waists have no equal at one half more.

Take Elevator to Floor No. 2.

Silk Waists

Elegant new lines of the latest style garments, $3 00, $3 50, $4 00, $6 50, $7 50, $9 00, $10 00 and up.

Black Brocaded Silks.

Some special values at 75c, $1 00 $1 25 $1 50, $1 75 The handsomest Brocades ever shown, on y $1 75 the yard Our 75c grade is easily worth $1.00.

Novelty Dress Goods.

A new lot of Mohair Mixtures and Wool Fancys at 50 cents the yard. Our Single Pattern Novelties at 75c, $1 00, $1 25 $1 29, $1.39 and $1 50 the yard, are styles we always control

VELVETS FOR CAPES—27 inches wide, 75c, $1 00 up to $2 25 the yard.

Something New Every Day.

Order By Mail.

DUNN & TAFT.

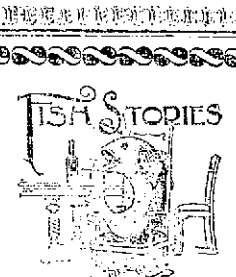

meet your eye and ear every passing day, and you may be deceived once or twice. It is our experience that you persistently refuse to be constantly deceived. Our policy and practice is to tell you the truth from the start. Inspect our stock and be convinced.

THE PAPE FURNITURE CO.,

28 and 30 East Berry Street.

YOUR MIND INSURED

Against worry about your wheel if you buy a

HALLADAY.

IT WON'T LET YOU DOWN

Unexpectedly, several miles from town.

MORGAN & CO.

SELL THEM.

NO ROAD TOO LONG

—FOR THE—

LIBERTY.

You could start on a thousand mile trip with a Liberty and feel constantly sure of returning in as good shape as you set out. If you want a wheel that won't disappoint you, come to us for it. When you buy a bicycle, get a Liberty. We have the machine you ought to ride this season. You'll see that yourself if you drop in at our Bicycle Headquarters.

Columbia Machine Works,
No. 54 East Columbia St.

Hair Dressing.
Manicuring,
Chiropody.

Don't suffer with your feet, have your corns, bunions, nails and bunions

RELIEVED AT ONCE.

Shampooing, hair cutting, curling, etc., properly done. The latest styles in Hair Goods.

Mrs. W. H. Smith,
156 Calhoun Street.

TEMPLE THEATRE.

Special Musical Treat. Miss Moeller, Miss Molhoe, Mr. Jennison.

Grand Testimonial Concert.

Given under the auspices of the Morning Musical.

TUESDAY, APRIL 21.

Tickets obtainable from any member. Price 50 and 75 cents.

New York Hair Bazaar,
29 E. Washington Street.

SWITCHES.

PUFFS, BANGS, CURLS, WIGS.

Ornaments in Real Shell and Silver, Manicure Tools and Cosmetics of known reliability at low prices.

Alcohol Lamps, Curling Irons and Curling Fluids.

MISS E. C. RODENBECK.

MONEY TO LOAN

In Sums of $5, $10 and up,

on furniture, pianos, organs, sewing machines, good teams, wagons, machinery and all other personal property, without removal or change of without any publicity.

Payments arranged to weekly or monthly incomes, or to suit your convenience.

If you owe bills now on your furniture or piano we will pay it off for you, advance you more money and carry it as long as you desire.

We also make loans on and purchase old life insurance policies.

Business transacted privately and promptly.

Fort Wayne Mortgage Loan Co.,
Room 2 Seidel Block,
52½ Calhoun St.,
Opposite Court House.

$50 to $50,000 to loan on farm and city property or personal security.

The J. F. SCHELL Loan and Investment Co.,
24-25-26-27 Pixley Block.
Fort Wayne, Ind.
Telephone 285.

PENNY and PENNY

LAID UP

WILL MAKE MANY.

You can save an average of 20 pennies on every Hundred by confining your purchases to this store.

Each Day

Bring new faces to our new store.

Each Day

Shows a vast improvement in our business.

"One Sale is Good Until You Hear Another."

Does This One Interest You?

IT SHOULD.

This Sale to be continued until further notice.

SILKS.

200 yards of Elegant Quality Wash Silks, in an endless profusion of Softly Brilliant Colorings, worth 35c,
Sale Price 19c Per Yard.

Five different patterns of Swivel Silks, the regular 50c kind,
Sale Price 25c.

300 yards Habitua Silks, in all shades, regular 50c value,
Sale Price 37½c.

500 yards Plaid Silks, which are still much in evidence, that contrast prettily with the genuine Scottish Clans. Shadings that are especially suitable for fancy waists, worth 75c per yard,
Only 48c.

Fancy Taffetta Silks lie in lustrous piles here awaiting their unfolding, resembling their ancestor, the Silk Cocoon, before it unfurls its wings into a gorgeous butterfly,
Sale Price 79c Per Yard.

All of our very finest Silks for fancy waists in Persian Glace, Jacquard Taffetas, Chameleon Taffetas. It is hard to ascertain the richness and Velvety softness which the weaver and dyer gave these silks, some sold up to $1.75 per yard,
Sale Price $1.00.

DRESS GOODS. BLACKS.

This is certainly the Black Dress Goods season, but

Mohairs Predominate.

50c Black Mohair, SALE PRICE 35c.
60c Black Mohair, SALE PRICE 50c.
75c Black Mohair, SALE PRICE 60c.
$1.00 Black Mohair, SALE PRICE 75c.

Ten pieces Figured Mohair of the celebrated Jamestown make, worth 65c, SALE PRICE 50c. They are 42 inches wide.

Only 10 pieces of Black All Wool Serges, 46 inches wide, positively worth 50c,
Sale Price 35c.

10 pieces of strictly All Wool Henriettas in every leading shade, 40 inches wide and worth 40c per yard. Our Sale Price 25c per yard.

25 pieces Plaid Dress Goods in high colors, worth 15c,
Sale Price 10c Per Yard.

10 pieces all wool French imported checked Dress Goods, in all colors, worth 75c, For this Sale, 50c.

20 exquisite Novelty Dress Patterns, no two alike, each one a gem, worth from $9 50 to $15.00 each, Sale Price, $7.98 each.

Silk Striped Challies, 32 inches wide, worth 30c, Sale Price, 19c.

GRASS Cloths in endless profusion. Grass Cloths in linen effects, worth 20c, Sale Price, 12 1-2c.

Linen Batistes, very fine quality, 12 1-2c.

50 pieces of New Dimities, Sale Price, 6c per yard.

The very best Dimities, Scotch make, worth 15c and 18c, Sale Price, 12 1-2c.

50 Pieces Standard Percales, in assorted patterns, 36 inches wide, fast colors, worth 10c, Sale Price, 6c.

Yard wide Unbleached Muslin, worth 5c, Sale Price, 3 1-2c.

Extra quality yard wide Sheeting, worth 7½c, Sale Price, 5c.

9 4 Sheeting, extra heavy quality, worth 18c, Sale Price, 15c.

The best Indigo Blue Calicoes, Sale Price, 4c.

Extra nice Outing Cloth, Sale Price, 4c per yard.

Best Domestic Fancy Dress Ginghams, Sale Price, 5c per yard.

Fine Zephyr Ginghams, in rich designs, Only 7 1-2c.

Johnson Celebrated Bookfold Ginghams, worth 9c, Sale Price, 6c.

Extra nice quality Bleached Muslin, (better than Fruit of the Loom), Sale Price, 6 1-2c.

75 dozen full size Pure Linen Napkins, with self edge, worth $1 25, Sale Price, 88c per dozen.

50 dozen extra large size, German Linen Napkins, self edge, worth $1.75c Sale Price, 1.38 per dozen.

100 White German Linen Table Cloths, two yards long, ready to use, worth $1.50, Sale Price, $1.00 each.

Remnants in Table Linens, Very, Very Cheap.

Just Six Numbers in NOTTINGHAM LACE CURTAINS.

At 79c, 88c, $1 00, $1.46 $1 79 and $1 98 per pair, which are the greatest bargains ever shown in Fort Wayne.

"CARPETS AT COST."

THIS IS A LACE ERA.

Dame Fashion never made a more gracious concession to utility than in thus fancying a trimming that is at once distinctive in its design and economical in its construction.

"Everything New in Laces Here."

New Parasols, New Kid Gloves, New Trimmings Arriving Daily.

These prices we expect to maintain, and you will find our prices lower than any other store SHOP AROUND AND SEE. We desire it to be distinctly understood that we have been in business in Fort Wayne for twenty years, and are not connected with any other establishment in the city.

LOUIS WOLF & CO.,

Now Located in the Arcade Dry Goods Store,

WEST BERRY STREET.